



**OKLAHOMA CITY
COMMUNITY
FOUNDATION**

Annual Report 1993

**A
MOSAIC
OF THE
COMMUNITY**

Like a mosaic, the Oklahoma City Community Foundation is made up of many parts that fit together to create a whole: those who give, the donors; those who guide, the Foundation's staff, trustees, and investment counselors; those who receive, agencies with Designated Funds and Grants; and those who ultimately benefit, the people of this community.

Our mosaic is somewhat blurred, unfinished, always changing. Each year new Name Funds are added, blending the interests of new donors into already existing funds or expanding our boundaries into new areas. We have found new ways of preserving capital and creatively financing new ventures. We have supported new cooperative efforts that produce a joint result that surpasses what individual efforts could have done.

At the end of this past fiscal year, total assets were \$81 million. Total return on all funds was 8.25 per cent. Endowment earnings distributed to Designated Funds, donor-advised and trustee grants were \$2.8 million.

Leadership Oklahoma City has created a new Affiliated Fund at the Community Foundation.

Sometimes the Community Foundation acts as a facilitator, helping donors and agencies achieve goals they have already set for themselves. Other times the Foundation takes a more proactive role, as with the Kirkpatrick Challenge matching funds campaign or with the beginnings of the planning process that became Central Oklahoma 2020. With four new trustees, Jeanette Gamba, Raymond H. Hefner Jr., William Johnstone, and Anne Hodges Morgan, we have expanded the size of our board and continued to provide for the evolution of our leadership into this, our 25th year.

CONTENTS

- 2 Affiliated Funds
- 4 Kirkpatrick Challenge
- 6 Name Funds
- 26 Donor Funds
- 35 Financial Reports
- 40 Grants and Distributions
- 48 Trustees and Staff

CREDITS

Karen Browne, Editor

Linda Garrett, Design and Layout

Melanie Johnson, Research Assistant

Lisa Rudy: cover photo and photos on pages 31 (Future Fund), 44 (Trees), 45 (2020 and We've Got Rhythm), 48 and 49.

OPUBCO: photos on pages 4 (Eleanor and John Kirkpatrick), and 23 (George H. Shirk)

SEMCO Color Press, printing



AFFILIATED FUNDS

The Oklahoma City Community Foundation provides support for nine organizations called Affiliated Funds. Each fund has its own board of trustees and is separately incorporated as a 509 (a)(3) non-profit organization. The Community Foundation appoints a majority of the board of each Affiliated Fund and provides all management and investment services. The trustees of each fund make the decisions about earnings distributions and provide direction for investment of the fund's assets. Affiliated Funds provide customized management for the assets of a charitable foundation and the endowment funds of non-profit organizations. Leadership Oklahoma City established an Affiliated Fund at the Community Foundation this year.

COWBOY HALL OF FAME AFFILIATED FUND

Founded in 1990, the Cowboy Hall of Fame Affiliated Fund was formed with the assets of a former Designated Fund which benefitted the National Cowboy Hall of Fame and Western Heritage Center. This fund is a major component of the long-term endowment plan for the museum.

Assets: \$880,395

Trustees: William L. Arrington, A.J. Cook, Ed Gaylord, John E. Kirkpatrick, William G. Kerr, Edward C. Joullian, III, Byron Price

WILLIAM E. AND MARGARET H. DAVIS FAMILY FUND

Founded in 1986 by the children of William E. and Margaret H. Davis, the Davis Family Fund provides support to a wide range of charitable organizations. Mr. and Mrs. Davis founded a food distribution company which became one of the largest providers of institutional foods in the Southwest. More than ninety percent of the grants from this fund are made to Oklahoma-based organizations.

Assets: \$1,140,501

Trustees: John L. Boland, Ph.D., William Cheek, William E. Davis, Anne Davis, Nancy Ellis, Randolph Everest, Marnie Kennedy

KIRKPATRICK CENTER AFFILIATED FUND

Founded in 1988, the Kirkpatrick Center Affiliated Fund holds the endowment assets of the Kirkpatrick Center, a museum complex housing Omniplex, Oklahoma Air Space Museum, Center of the American Indian, International Photography Hall of Fame and other galleries.

Assets: \$22,425,983

Trustees: Don Balaban, John E. Kirkpatrick, Eleanor Maurer, George Records, James Tolbert, III

KIRKPATRICK FAMILY AFFILIATED FUND

Founded in 1988 by John E. and Eleanor Kirkpatrick, the Kirkpatrick Family Fund has also received contributions from other Kirkpatrick family members and the Kirkpatrick Foundation. It has continued the Kirkpatrick family tradition of support for arts and cultural facilities.

Assets: \$4,301,102

Trustees: Dan Hogan, Christian K. Keesee, Eleanor B. Kirkpatrick, Joan Kirkpatrick, John E. Kirkpatrick, Eleanor Maurer, Anne Hodges Morgan, Charles Nelson, George Records

LEADERSHIP OKLAHOMA CITY AFFILIATED FUND

Founded in 1993, Leadership Oklahoma City is a program designed to develop leaders for the community. Leadership's Affiliated Fund is the culmination of a five-year effort which will continue as funds are added in the future.

Assets: \$500,000

Trustees: J. Edward Barth, Jim Buchanan, Teresa Lee Cooper, Rocky Duckworth, Linda Lambert



Above: Air Space Museum.

Upper right: Edwin and Mary Malzahn.

Right: Children at Omniplex.

Left: Cowboy Hall of Fame.

Lower Left: William and Margaret Davis Family.

Below: Kirkpatrick Center.



MALZAHN FAMILY AFFILIATED FUND

This fund was established in 1991. Edwin Malzahn is a Perry native who began to develop the Ditch Witch trenching machine with his father in 1949. Today, Ditch Witch equipment is used all over the world; headquarters are still in Perry. The Affiliated Fund that Malzahn and his wife Mary have established will help them continue their support for needs in their own home town. Preserving charitable capital in the state to improve the quality of life in one community ultimately benefits all of Oklahoma's communities.

Assets: \$660,800

Trustees: Ray T. Anthony, Don Balaban, John E. Kirkpatrick, Don Edwin Malzahn, Gus Edwin Malzahn, Mary Elizabeth Malzahn, James Tolbert III

OKLAHOMA AIR SPACE MUSEUM AFFILIATED FUND

Founded in 1990, the Oklahoma Air Space Museum Affiliated Fund was started with major gifts from the Clarence E. Page Foundation and John and Eleanor Kirkpatrick. Mr. Page, an early-day Oklahoma aviator, founded the museum which houses his own extensive collection of aircraft and aviation memorabilia.

Trust Assets: \$2,556,369 Other Assets: \$419,000

Trustees: James C. Chandler, Don Finch, Dan Hogan, Charles Johnson, John E. Kirkpatrick, Ronald K. Mason, Paul Ray

OKLAHOMA CITY ART MUSEUM AFFILIATED FUND

In 1991 the endowment that was designated for the Oklahoma City Art Museum was reestablished at the Community Foundation as an Affiliated Fund. A new director is continuing the unification of OCAM's three unique locations that began four years ago. Downtown, Arts Place showcases the works of regional and local artists in a retail setting. OCAM at the Fairgrounds houses the permanent collection and hosts a variety of exhibits and events. The Mansion is an elegant setting for programs, corporate luncheons, fundraisers and meetings. Together, these locations provide balance and quality for this fine arts institution.

Assets: \$564,094

Trustees: Don Balaban, Chris Keese, John E. Kirkpatrick, Linda Lambert, Joan Maguire

OMNIPLEX AFFILIATED FUND

Founded in 1987, the Omniplex Affiliated Fund holds the endowment assets of the Omniplex, a hands-on science museum located at the Kirkpatrick Center.

Assets: \$2,325,445

Trustees: Ray Anthony, Don Balaban, John Frank, Mike Stewart, Bob Rose

KIRKPATRICK CHALLENGE IS ONE OF A KIND

In the world of foundations, it is not unusual for matching grants to be made available for specific projects. What was unusual about the **Kirkpatrick Challenge**, the second in the Foundation's 24-year history, was the breadth of its application. Any non-profit at the Oklahoma City Community Foundation with a Designated Endowment Fund of less than \$25,000, was eligible. Designated Funds help non-profits attract and manage endowments, which provide a steady source of income.

To our knowledge, no other foundation in the United States has been given this kind of opportunity from one of its donors. No group of non-profit organizations could have mobilized better to meet the Kirkpatricks' unique challenge, which spanned a seven-week period.

The Referral Center held a sell-out, non-alcoholic beverage evening at Jokers. David Sapper, President of the Belle Isle Neighborhood Association, canvassed his neighborhood. "Anytime someone would say he could only give \$25, I told him it was like giving \$50," Sapper said. "Our endowment fund will enable us to maintain our project and the whole western front of the neighborhood."



Above: Eleanor and John Kirkpatrick.

Below: David Sapper, President of the Belle Isle Neighborhood Association, and daughter Tookah.

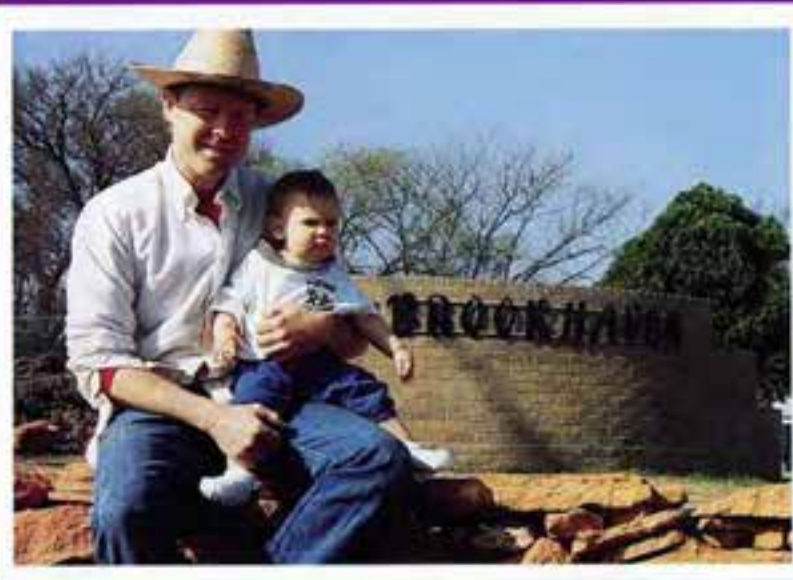



Above: Kerr McGee swimmers on the block, ready to go.



Left: Some of the Community Foundation trustees who are helping with this year's Kirkpatrick Challenge.

Below: Students at Saint James School.

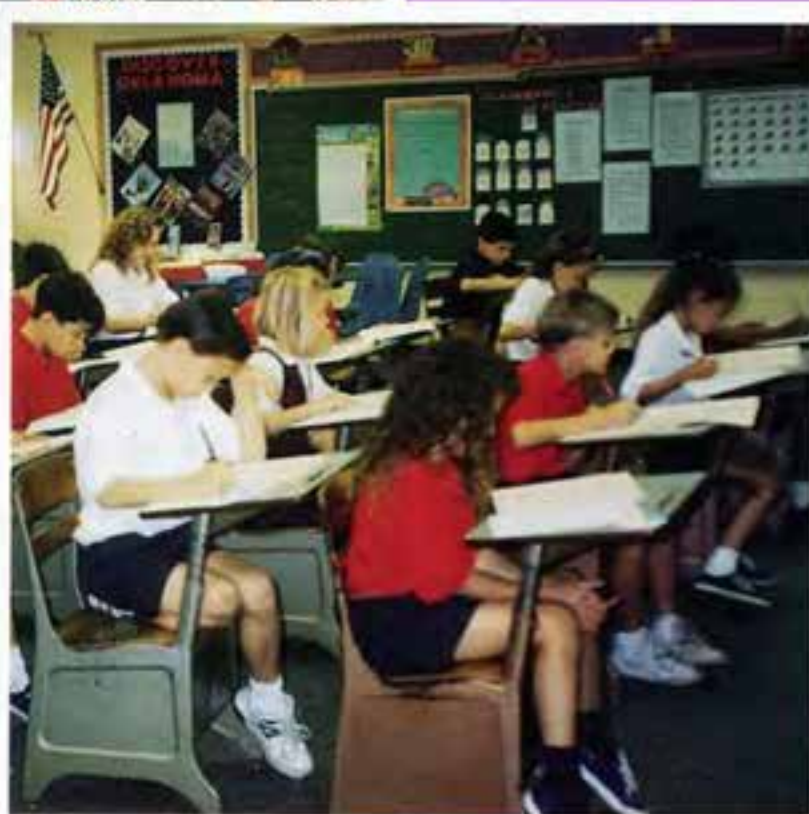

Responses to mail campaigns were impressive. Linda Bonebrake, mother of three Kerr-McGee swimmers, said she wrote a "passionate" letter to other swimmers' parents, pointing out that if everyone gave \$30 the club would be eligible for the total challenge grant. The response was better than ever before, she said. Carolyn Simms, Director of the Myriad Gardens Foundation, said the master plan calls for landscaping 22 gardens; an endowment is essential for maintaining them. The Challenge helped the Gardens start its memorial gift program.

Saint James School included the Kirkpatrick Challenge in its annual giving campaign letter. Although the giving period usually ends in May, most donations were paid by December 1 to help the school meet the challenge. With the help of its preschool committee, the Erna Krouch Preschool did its first solicitation ever, sending out a mailing to 600 and receiving 84 responses. Original donors when the fund was established in 1980 reappeared through their donations, and others gave who had never given before.

Of the 74 non-profits contacted for the Challenge, 65 responded. Of those, 56 made half the challenge or greater; of those, 44 made it to 95 % of the challenge or all the way. In seven weeks, 750 contributions added up to a grand total of \$341,380. Some funds that had been dormant for a number of years now sparkled with a new bottom line and the prospect of increased endowment income.

To celebrate the Community Foundation's 25th year, another Kirkpatrick Challenge is now underway, this time for Designated Funds less than \$50,000. If the total challenge is reached by the deadline on December 10, \$2 million will be added to the Designated Endowment Funds at the Community Foundation. With the kind of enthusiasm and broad based support as that generated by last years' challenge, the journey will again be as important as the destination.



**NAME
FUNDS**



Since 1969, thousands of individual contributions have been made to the permanent endowment funds of the Oklahoma City Community Foundation. Name Funds are those individuals and groups whose total contributions have reached \$5,000. Earnings on these Name Funds benefit those organizations or areas of interest specified by the donors. When earnings are distributed to organizations, they are always identified by the contributing Name Fund.

A Name Fund is a permanent contribution. Through Name Funds, donors can express support for their own charitable interests or provide recognition for others they wish to honor.

As you read through the list of Name Funds as of June 30, 1993, you will note both the breadth of support for the Community Foundation and the diversity of organizations and activities which receive its financial support.

JACK ABERNATHY

1973, \$408,620. Supports the Fund for Oklahoma City, Omniplex and other agencies. Mr. Abernathy is a former trustee of the Community Foundation.

MARLE AND KATHLEEN ABSHERE

1979, \$54,051. Supports the Fund for Oklahoma City, Mercy Health Center, and World Neighbors.

JASPAR D. ACKERMAN

1970, \$287,076. Supports the National Cowboy Hall of Fame. Mr. Ackerman was a Colorado Springs banker who left a bequest in his will for this fund.

RAY AND LUCILLE ACKERMAN

1988, \$5,584. Supports the Oklahoma Air Space Museum.

TOM AND MARYE KATE ALDRIDGE

1979, \$5,892. Supports Goodwill Industries.

O. JUNE ALLEN TRUST

1987, \$454,706. Supports the Fund for Oklahoma City. This fund was established through a bequest in Mrs. Allen's will.

ANN SIMMONS ALSPAUGH

1983, \$13,341. Supports Ballet Oklahoma and Oklahoma City University.

AN-SON CORPORATION

1974, \$5,893. Supports World Neighbors.

BOB AND NANCY ANTHONY

1985, \$118,732. Supports Casady School, Pathways, Rainbow Fleet, and other donor-advised contributions. Mrs. Anthony joined the Community Foundation as Director in 1985.

C.R. ANTHONY FOUNDATION

1992, \$20,277. Supports Children's Medical Research. The fund was started with a portion of a gift made by the Anthony Foundation to CMR to celebrate the 100th birthday of Mr. Anthony.

CHRISTINE HOLLAND ANTHONY

1985, \$37,798. Supports World Neighbors, Oklahoma City University and other agencies.

GUY MAULDIN ANTHONY MEMORIAL

1991, \$16,250. Supports research in diabetes and scholarships at Casady School. The fund was established by family, friends and business associates in memory of Mr. Anthony.

GUY M. ANTHONY, JR.

1985, \$22,303. Supports World Neighbors and the Oklahoma City Food Bank.

ARMED FORCES – JOHN E. KIRKPATRICK

1987, \$612,818. Supports the three national service academies and other armed services activities in Oklahoma City. Mr. Kirkpatrick served as an admiral in the U.S. Navy.

ORA ASHWELL

1978, \$28,640. Supports Pathways, Sunbeam Home and other children's programs. The fund was left by Mrs. Ashwell in her estate to support indigent children.

MR. AND MRS. GENE AUTRY

1988, \$5,667. Supports the National Cowboy Hall of Fame.

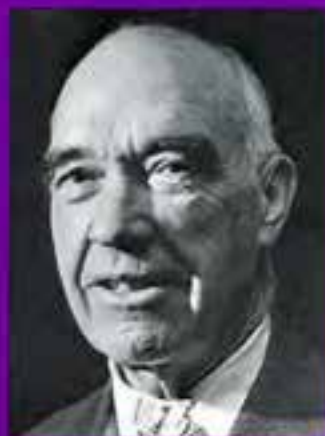

Jasper Ackerman



Marye Kate Aldridge



Tom Aldridge



Ann Simmons Alspaugh

NAME FUNDS PROVIDE LINK

A Name Fund is a vehicle for living donors to actively direct financial support to causes they care about now. A fund named for a friend or loved one is like a promise, to continue to support the interests of that person and provide a link between his times and the present. Name Funds are a reminder that a community evolves from the efforts and personalities of the people who have gone before us, as well as those who are here now.

C.R. Anthony was a merchant who knew the value of a customer. He used to say that his work was his fun, and his "fun" was opening new Anthony's stores. This took more than a little tenacity, no doubt nurtured by an innate flair for salesmanship and a good dose of hardship.

Anthony was born in 1884 in Gibson County, Tennessee, to a poor itinerant farmer and his wife. As a young child, his hero was a country store keeper named Watson. Both parents died while C.R., his brother and two sisters were still young children. The family broke up, and for a while C.R. made his living as a jockey. His other relatives were too poor to keep him, so he saved up money from odd jobs and bought a train ticket to Holdenville, Indian Territory.

There, at the age of 13, C.R. got his first job working in a mercantile. From then on, he knew he wanted his

own store. That happened for the first time when he was 19, but drought and poor credit forced him to sell the business. Later he worked for J.C. Penney, who was opening chain stores that sold for cash at the lowest possible mark-up that would still allow for a profit. In 1922 Anthony opened the "Dixie Store," and with its opening, Anthony's apprenticeship was over. In the early days, Anthony often took his family to the office with him on Saturday nights. He and his wife Lutie had five children. By 1964, the C.R. Anthony Company had more than 300 stores operating in every state west of the Mississippi except Nevada and Utah.

Anthony was a civic leader and expected his store managers to take an active interest in their communities. He used to say, "A store, a company, a man can only prosper in direct proportion to what he puts into his community, his country and his life." Earnings from his Name Fund are designated to benefit the Childrens' Medical Research Foundation.



Left:
C.R. Anthony.

Right:
R.W. Lee, Bess Lee.

Below:
Khanh Sherman.



Khanh Sherman was only ten years old when an automobile accident ended his life. Jack Perry, principal of Mustang Valley Elementary School in Yukon, remembers him as a well-liked boy with an impish grin and a generous heart. Khanh was an outstanding student who also enjoyed sports, music, video games, and people. He played a leadership role at home as well as at school, interpreting for those family members whose primary language is still Vietnamese. Khanh's grandparents, Mr. and Mrs. Steve Sherman of Houston, set up a Name Fund in his memory which will benefit the Mustang Valley P.T.A. Some trees have already been planted in front of the school in his memory.



R.W. Lee was a civic leader in Oklahoma City and prominent member of the Oklahoma City community for almost half a century. His transportation career began with a horse and wagon in Western Oklahoma and ended with a multi-million dollar transcontinental truck line called Lee Way Motor Freight. Nationally prominent and highly regarded in motor carrier circles, he was supported and encouraged every step along the way by Bess, his wife of 53 years. Their children and grandchildren have established a fund in memory of Mr. and Mrs. Lee. The fund will support donor-advised contributions.

Mary Rumsey was the first president of the Oklahoma City Junior League in 1927. She was a pioneer board member of the Oklahoma Symphony, her most important volunteer effort next to the Junior League. She had definite standards from which she never varied, yet was more receptive to new ideas than people many years younger. It was not uncommon for Mary to phone a friend and exclaim, "Please read Bill Buckley's column this morning. He has the most fascinating new slant on politics."

Mary would probably like the idea of the Junior League annually recognizing a sustainer for continuing volunteerism after active membership in the League. The winner receives \$1,000, which is distributed to the agency or agencies of her choice. A fund has been set up in Mary's name that will provide the money for the annual Mary Baker Rumsey Lifetime Commitment Award.



Blanche and Mildred Holland were sisters who taught at Classen and Northwest Classen High School during the forties, fifties, and sixties. They were the youngest of nine children, born into the family of a circuit riding Methodist minister who moved to Norman so that his children could live at home and attend the University of Oklahoma.

Blanche taught history, Mildred taught business courses. Adventurous travelers, the sisters toured Europe shortly before the outbreak of World War II, a time when many historians might have advised staying at home instead of plunging across that turbulent continent. The Hollands are remembered as good, no-nonsense teachers who "drilled it into you," but whose interest in educating went beyond subject matter to interest in their students as individuals.

Earnings from their Name Fund will support scholarships at Casady School.

Above:
Mildred and Blanche Holland
with their brother.

Below:
Mary Rumsey.





F.G. Blackwood



Margaret Annis Boys



Dr. George Bozalis



Ruth Bozalis

BACHELORS' CLUB OF OKLAHOMA CITY

1977, \$73,517. Supports the Dean A. McGee Eye Institute. The fund was started by the club through one of its fund-raising events.

C. WAYNE BARBOUR MEMORIAL

1974, \$124,919. Supports the Dean A. McGee Eye Institute and the American Cancer Society. The memorial to Mr. Barbour was started by his widow and two sons.

DAVID W. AND CATHERINE MAE BARDWELL

1982, \$34,176. Supports the Baptist Retirement Home and Oklahoma Baptist University.

ANN AND MARCUS BARKER

1979, \$7,580. Supports Oklahoma Arts Institute, Arts Council of Oklahoma City and Prairie Dance Theatre.

BASS FOUNDATION

1988, \$5,667. Supports the National Cowboy Hall of Fame.

JOHN M. BEARD

1984, \$11,785. Supports Leadership Oklahoma City.

ETHEL C. BENEDICT

1986, \$70,642. Supports the Fund for Oklahoma City. This fund was started with a bequest from the estate of Mrs. Benedict, an Oklahoma City businesswoman.

DAVID BLAIR BENHAM

1974, \$5,476. Supports Oklahoma City University and the Fund for Oklahoma City.

WEBSTER LANCE BENHAM MEMORIAL

1979, \$68,353. Supports the Benham Professorship at Oklahoma City University and was established by the Benham Group in memory of their founder who taught engineering at O.C.U.

C.M. AND J.F. BENNETT

1988, \$5,667. Supports the National Cowboy Hall of Fame.

F.G. BLACKWOOD

1979, \$7,300. Supports World Neighbors.

MR. AND MRS. ROBERT S. BOWERS

1981, \$94,180. Supports the Fund for Oklahoma City and donor-advised contributions.

MARGARET ANNIS BOYS TRUST

1991, \$1,712,864. Miss Boys was an Oklahoma City school teacher who left her entire estate to plant flowers and trees and maintain parks and public lands in Oklahoma City.

DR. AND MRS. GEORGE S. BOZALIS

1976, \$9,653. Supports Allergy Research at the O.U. Health Sciences Center. The fund is the beneficiary of a charitable remainder trust established by Dr. and Mrs. Bozalis.

BARTH W. AND LINDA BRACKEN

1980, \$26,826. Supports various donor-advised contributions. Mr. and Mrs. Bracken established this fund with a contribution of a working interest in an Oklahoma oil well.

THOMAS AND PATRICIA DIX BREWER

1992, \$19,693. Supports donor-advised contributions.

V. ROSS BROWN

1979, \$5,892. Supports orchestra and symphonic music in Oklahoma City.

JOHN R. AND BETTY BROWNE

1976, \$40,791. Supports the Fund for Oklahoma City, World Neighbors, and Deaconess Hospital. Mr. Browne is a former fiscal trustee of the Community Foundation.

MAIMEE LEE BROWNE

1973, \$31,709. Supports the Fund for Oklahoma City.

VIRGIL BROWNE

1976, \$37,924. Supports the Fund for Oklahoma City. Started by Mr. Browne, the fund was increased by numerous memorial contributions at his death in 1978 at age 101.

DANA ANTHONY BURNS

1981, \$19,202. Supports the American Cancer Society and the American Diabetes Association.

FRANK AND MERLE BUTTRAM STRING AWARDS

1991, \$27,207. This fund supports annual awards for string players given in honor of Frank and Merle Buttram. It was started by their son to perpetuate his parents interest in symphonic music.

MELVA BYER

1980, \$7,722. Supports the Erna Krouch Preschool. Mrs. Byer was the director and teacher at the school and the fund was established in her memory by parents' and friends.

CAIN'S COFFEE COMPANY

1990, \$16,240. Supports the Fund for Oklahoma City. The fund was established to honor the contributions of John and Eleanor Kirkpatrick to the Oklahoma City Community.

C.B. CAMERON MEMORIAL

1979, \$26,516. Supports Westminster School and was established by the school in memory of Mr. Cameron.

LOGAN W. CARY MEMORIAL

1977, \$18,416. Supports several organizations in the community including the Cary Fund at Oklahoma City University. The fund was started by Launa Cary and Logan Cary, Jr.

VIRGINIA AND SAM CERNY

1983, \$6,145. Supports Big Brothers and Big Sisters of Greater Oklahoma City.

YVONNE CHOUTEAU

1976, \$6,099. Supports Ballet Oklahoma. Ms. Chouteau was a nationally-known ballerina and teacher in Oklahoma City. The fund was established by Mr. and Mrs. Bryan Arnn.

CITY OF OKLAHOMA CITY

1992, \$5,055. Supports the E-6A Fund.

B. C. CLARK FAMILY

1992, \$114,109. Supports donor-advised contributions. The fund was established in celebration of the 100th anniversary of B.C. Clark Jewelers.

WILLIAM B. AND HELEN P. CLEARY

1979, \$10,282. Supports the Oklahoma City Art Museum and Youth Services of Oklahoma County.

T. ROSS CLEMENT

1988, \$5,667. Supports the National Cowboy Hall of Fame.

MR. AND MRS. RICHARD H. CLEMENTS

1978, \$6,604. Supports the Oklahoma City Art Museum.

MR. AND MRS. R. J. CLEMENTS

1978, \$5,929. Supports the YMCA.

RALPH CLINTON MEMORIAL

1985, \$11,196. Supports a scholarship given by the Sales Marketing Executives Association.

JAMES D. AND LAVERNA L. COBB

1990, \$5,604. Supports a scholarship in engineering at Oklahoma State University and donor-advised contributions.



Maimee Lee
Robinson Browne



Virgil Browne



Mary Clements



Richard H. Clements



Harley Custer



Jack D. Dahlgren



Judge Fred Daugherty



Sue Dowling

COLE & REED

1974, \$78,229. Supports a number of organizations. The fund has been supported by the accounting firms of Billups, Arnn & Macho and Ernst & Whinny as well as Cole and Reed.

CONSOLIDATED DEVELOPMENT CORPORATION

1983, \$6,867. Supports donor-advised contributions.

WILLIAM ROWE AND GRETCHEN S. COOK

1978, \$5,892. Supports Presbyterian Urban Mission. Mrs. Cook established the fund in memory of her husband, a former city councilman.

FERN K. AND R. BOZE COOPER

1977, \$5,975. Supports the Allied Arts Foundation.

JERRY COOPER MEMORIAL

1991, \$18,021. Supports a scholarship for a member of the University of Oklahoma Marching Band. Mr. Cooper was a member of the band, and the fund was started in his memory by his parents.

TULLOS O. AND MARGARET L. COSTON

1976, \$7,144. Supports the Dean A. McGee Eye Institute. Dr. Coston was chairman of the O.U. Medical College Department of Ophthalmology.

BESS M. CRANE

1979, \$19,669. Supports the Fund for Oklahoma City.

PEARL H. CRICKARD

1973, \$7,440. Supports the Fund for Oklahoma City.

CROWE AND DUNLEVY

1992, \$25,674. Supports Omniplex, Fund for Oklahoma City, and donor-advised contributions. The fund was started by this Oklahoma City law firm in honor of the 90th anniversary of its founding.

DOUGLAS R. AND PEGGY J. CUMMINGS

1974, \$92,333. Supports donor-advised contributions.

HARLEY CUSTER MEMORIAL SCHOLARSHIP

1991, \$5,793. Supports a scholarship for a participant in the Oklahoma City Junior Livestock Show. It was established by Mr. Custer's friends to honor his longtime interest in the show.

JACK D. DAHLGREN

1975, \$5,994. Supports World Neighbors.

DANA CORPORATION

1988, \$61,310. Supports the Dana Corporation Scholarship Fund.

OLIVE H. DAUBE

1988, \$5,667. Supports the National Cowboy Hall of Fame.

SAM DAUBE

1988, \$5,667. Supports the National Cowboy Hall of Fame.

JUDGE FRED DAUGHERTY

1984, \$5,892. Supports the 45th Infantry Museum. Judge Daugherty was a former commander of the 45th Infantry Division.

O. K. DETRICK FOUNDATION

1978, \$6,546. Supports scholarships for dancers at Oklahoma City University.

DONALD AND ELIZABETH DICKINSON

1988, \$5,667. Supports the National Cowboy Hall of Fame.

THE DOLESE FOUNDATION

1988, \$5,667. Supports the National Cowboy Hall of Fame.

SUE DOWLING

1990, \$5,943. Supports services for the homeless.

LUTHER T. DULANEY

1971, \$23,688. Supports research in health care. Mr. Dulaney was a trustee of the Community Foundation.

JACK AND JUNE DURLAND

1977, \$10,061. Supports the YMCA.

JACK R. DURLAND, JR.

1986, \$6,205. Supports Kirkpatrick Center

JAMES L. AND PAULINE A. EARLY

1979, \$23,570. Supports Goodwill Industries and The Salvation Army.

T. WINSTON EASON MEMORIAL

1980, \$38,286. Supports Speck Homes and the Fund for Oklahoma City.

THOMAS THADEUS AND ANNA L. EASON

1981, \$55,330. Supports Speck Homes and the Fund for Oklahoma City.

B. D. EDDIE

1970, \$29,380. Supports the Fund for Oklahoma City and the Oklahoma Zoological Society. Mr. Eddie was a trustee of the Community Foundation.

GRACE F. ELDRIDGE MEMORIAL

1982, \$24,748. Supports medical research in arthritis and the Dean A. McGee Eye Institute. The fund was established by her daughter, Mrs. Roberta Eldridge Miller.

R. L. ELDRIDGE MEMORIAL

1976, \$18,359. Supports medical research and the National Cowboy Hall of Fame. The fund was established by his daughter, Mrs. Roberta Eldridge Miller.

A. D. AND HELEN V. ERDBERG

1987, \$5,217. Supports the Fund for Oklahoma City. Mr. A.D. Erdberg established this fund in memory of his wife with the gift of her vintage automobile.

MRS. BRONETA EVANS

1986, \$5,586. Supports the Oklahoma Air Space Museum.

HARVEY P. AND RUTH J. EVEREST

1973, \$30,955. Supports the Fund for Oklahoma City and Sunbeam Home. Mr. Everest was a trustee of the Community Foundation.

MR. AND MRS. JEAN I. EVEREST

1970, \$69,061. Supports Casady School, Oklahoma Zoological Society, and donor-advised contributions. Mr. Everest was a trustee and president of the Community Foundation.

MARK R. EVERETT MEMORIAL

1983, \$7,454. Supports the library at the University of Oklahoma. The fund was established by his son, Dr. Mark Everett.

JAMES D. AND MARGARET E. FELLERS

1986, \$32,969. Supports donor-advised contributions, Lyric Theatre and Oklahoma Christian College.

RICHARD AND ADELINE FLEISCHAKER

1979, \$116,321. Supports the Daily Living Center, Jewish Federation, and donor-advised contributions.

MR. AND MRS. C. RICHARD FORD

1974, \$9,365. Supports the Boy Scouts of America, Casady School, and the Oklahoma City Art Museum.

MR. AND MRS. CARL S. FORD

1979, \$52,885. Supports nineteen agencies throughout the city.

VIRGINIA AND LON FOSTER

1989, \$11,260. Supports donor-advised contributions.

MR. AND MRS. BILLY E. FOWLER

1988, \$5,667. Supports the National Cowboy Hall of Fame.



Luther T. Dulaney



B.D. Eddie



Adeline Fleischaker



Richard Fleischaker



Bentley and Genevieve Frayser



D. Jean Hayes



Daniel E. Hayes

GENEVIEVE AND BENTLEY FRAYSER

1992, \$5,034. Supports donor-advised contributions.

FRIENDS OF MUSIC UNITED

1991, \$21,569. Supports the Oklahoma City Philharmonic Orchestra. The fund was established by a large number of supporters of symphonic music in Oklahoma City.

EDWARD K. GAYLORD

1970, \$799,599. Supports the Scholarship Endowment. The fund was started by Mr. Gaylord and was increased substantially by a bequest in his estate.

NANCY AND PAT GILLESPIE

1986, \$14,726. Supports The Salvation Army.

ROGER GIVENS TRUST

1980, \$249,793. Supports the Fund for Oklahoma City. Mr. Givens was a real estate developer who contributed to this fund through a charitable remainder trust.

GOLDMAN-KIRKPATRICK

1976, \$23,570. Supports a special Christmas event of the Oklahoma Zoological Society. The fund was started by John E. Kirkpatrick and Sylvan Goldman.

SYLVAN N. GOLDMAN

1973, \$172,743. Supports B'Nai Brith Hillel Foundation and Fund for Oklahoma City. Mr. Goldman was a trustee of the Community Foundation.

GOSSET/BOYER

1979, \$26,811. Supports the Boy Scouts of America.

EARL Q. AND LUCILE R. GRAY

1978, \$90,446. Supports research in Parkinson's Disease and arthritis, and Big Brothers/Big Sisters. The fund was started by their daughter, Mrs. Nancy Cheek, and added to by other friends through memorials.

W. DOW GUMERSON MEMORIAL

1978, \$5,769. Supports the Overholser Mansion. Mr. Gumerson was an architect and instrumental in the initial efforts to preserve the Overholser Mansion.

LAWRENCE R. HAGY

1988, \$5,667. Supports the National Cowboy Hall of Fame.

PATTY MULLINS HALL MEMORIAL

1981, \$14,761. Supports medical research in diabetes and heart disease and World Neighbors. The fund was established by Mrs. Hall's husband, Brooks Hall, and other friends.

RICHARD D. HARRISON

1979, \$11,969. Supports the Fund for Oklahoma City. Mr. Harrison is a former trustee of the Community Foundation.

D. JEAN AND DANIEL E. HAYES

1982, \$19,346. Supports the Visiting Nurses Association.

HEFNER FAMILY

1979, \$29,462. Supports the Oklahoma Heritage Association. The fund was started by Mr. and Mrs. Robert Hefner, Jr.

MR. AND MRS. H.A. HEWETT, JR.

1979, \$5,892. Supports Oklahoma Goodwill Industries.

H. C. HITCH, JR.

1988, \$5,667. Supports the National Cowboy Hall of Fame.

HERSCHEL AND FRANCES HOBBS

1980, \$15,141. Supports the Hobbs Lectureship at Oklahoma Baptist University. Dr. Hobbs is a former president of the O.B.U. Board of Trustees.

DAN HOGAN, III

1979, \$16,374. Supports Casady School, Fund for Oklahoma City, and Oklahoma City University. Mr. Hogan is a trustee and former president of the Community Foundation.

ROBERT E. HOGSETT

1988, \$5,667. Supports the National Cowboy Hall of Fame. The fund was established with a gift from his estate.

BLANCHE AND MILDRED HOLLAND

1993, \$5,000. Supports scholarships at Casady School. The fund was started by the Hollands' niece, Christine Holland Anthony Browne, in memory of two teachers at Classen and Northwest Classen High School.

MR. AND MRS. ROBERT M. HOOVER, JR.

1979, \$72,542. Supports nineteen agencies throughout the community.

G. ED HUDGINS FAMILY

1989, \$341,173. Supports donor-advised contributions and a scholarship for architectural students at Oklahoma State University.

WALTER HUNZICKER

1979, \$9,146. Supports the Oklahoma City Art Museum, Sugar Creek Camp and Omniplex.

ROBERT D. HUTCHINSON

1985, \$22,018. Supports the Fund for Oklahoma City. The fund was established through a bequest in Mr. Hutchinson's estate.

II A O SERVICE CORPORATION

1992, \$13,807. Supports the Marie Welch Scholarship Fund.

MRS. GUY JAMES

1979, \$29,464. Supports Oklahoma Baptist University.

BRUCE AND FRANCES JOHNSON

1973, \$6,976. Supports Baptist Medical Center and World Neighbors.

WILLIAM M. AND JANET S. JOHNSON

1987, \$1,634,057. Supports the William and Janet Johnson Scholarship Fund.

WILLARD JOHNSTON FOUNDATION

1979, \$9,987. Supports Casady School and the Fund for Oklahoma City.

FRED AND MARY EDDY JONES

1976, \$59,935. Supports Oklahoma City University. The fund was established by Mrs. Jones to thank the Oklahoma City community by supporting higher education.

EMMA JORDAN MEMORIAL

1979, \$8,386. Supports a scholarship for women at St. Gregory's College. The fund was established by the Altrusa Club in memory of one of their members.

HAROLD I. JOSEY

1972, \$7,474. Supports the Fund for Oklahoma City.

THE JOULLIAN FAMILY

1972, \$151,543. Supports the Boy Scouts of America and symphonic music in Oklahoma City. Mr. E.C. Joullian, III is a former trustee and president of the Community Foundation.

CHRISTIAN K. KEESEE

1974, \$248,417. Supports the Fund for Oklahoma City, Heritage Hall and City Arts Center.

DAVID KENWORTHY KERR MEMORIAL

1980, \$123,889. Supports donor-advised contributions and the National Cowboy Hall of Fame.



H. C. "Ladd" Hitch, Jr.



Robert E. Hogsett



Emma Jordan



Edward C. Joullian, III



Dr. E.E. Kirkpatrick, Sr.



Florida M. Knight



Brooke and Colin Lee

KERR FOUNDATION

1970, \$221,839. The current Community Foundation offices at 115 Park Avenue were donated by the Kerr Foundation before it divided into the Kerr group of foundations in 1985.

KERR-McGEE CORPORATION

1971, \$75,769. Supports the Fund for Oklahoma City. The original gift was a tract of land near the Oklahoma City Zoo which is now part of Kirkpatrick Center.

ROBERT S. AND GRAYCE B. KERR FOUNDATION

1985, \$30,645. Supports William Fremont Harn Gardens and Homestead.

KIRKPATRICK FOUNDATION

1985, \$2,566,687. Supports a large number of Oklahoma City area organizations.

MR. AND MRS. JOHN BOLE KIRKPATRICK

1976, \$33,535. Supports the Fund for Oklahoma City and the O.S.U. Technical Branch horticulture program.

JOHN E. AND ELEANOR B. KIRKPATRICK

1969, \$14,106,028. Supports a large number of agencies in the Oklahoma City area. Mr. Kirkpatrick is a trustee and founding president of the Community Foundation.

DR. E. E. KIRKPATRICK MEMORIAL

1989, \$27,799. Supports St. Anthony Hospital Dental Clinic. The fund was established by Mr. John E. Kirkpatrick in memory of his father, a dentist in Oklahoma City.

PHIL AND ROBERTA KIRSHNER FOUNDATION

1991, \$26,568. Supports a scholarship fund for foster children administered by Citizens Concerned for Children.

FLORIDA M. KNIGHT TRUST

1975, \$104,000. Supports Grants to handicapped children. Mrs. Knight left property in downtown Oklahoma City to support this trust. Grants are made by the Community Foundation according to her instructions.

MR. AND MRS. MAX L. KNOTTS

1983, \$5,912. Supports Omniplex and Oklahoma City University.

EMBASSY OF KOREA

1975, \$37,400. Supports Korean activities at the Kirkpatrick Center. Contributions to the fund have come from gifts from the Ambassador of Korea in honor of John Kirkpatrick.

MR. AND MRS. FRANK J. KUNC

1976, \$5,138. Supports the Fund for Oklahoma City.

GRACE LAMAR-EPWORTH UNITED METHODIST CHURCH

1992, \$5,152. Supports Skyline Urban Ministry which is housed at the church.

DR. WANN AND CLARA LANGSTON

1978, \$131,607. Supports the medical library at Baptist Medical Center and two special scholarship funds.

COLIN AND BROOKE LEE MEMORIAL

1991, \$37,854. Supports the Institute for International Education. Fund was established by the IIE in memory of a board member who died in a plane crash in Africa.

MR. AND MRS. R. W. LEE

1992, \$25,253. Supports donor-advised contributions. This fund was started by the children and grandchildren of Mr. and Mrs. Lee.

STANLEY AND JERRY LEE

1980, \$49,563. Supports the YMCA and the Fund for Oklahoma City.

FRANK LEU

1988, \$5,667. Supports the National Cowboy Hall of Fame.

DR. BERTHA LEVY

1992, \$15,248. Supports Variety Health Center.

LUCILLE E. LITTLE

1975, \$10,017. Supports the Hobbs Lectureship at Oklahoma Baptist University.

JACK AND GLADYS LONDON

1987, \$5,892. Supports the Kerr-McGee Swim Club.

JAMES P. AND ROSELLE MACKELLAR

1987, \$5,892. Supports the Kerr-McGee Swim Club.

L. A. AND PANSY E. MACKLANBURG

1970, \$137,689. Supports the Fund for Oklahoma City and Oklahoma Christian College.

MARY MACKLANBURG

1976, \$18,348. Supports the Fund for Oklahoma City.

ANNE W. MARION

1988, \$11,335. Supports the National Cowboy Hall of Fame.

WATT R. MATTHEWS

1988, \$11,335. Supports the National Cowboy Hall of Fame.

DARWIN AND ELEANOR MAURER

1973, \$24,901. Supports Executive Women International and the Fund for Oklahoma City. Mrs. Maurer is the longtime treasurer of the Community Foundation.

McCASLAND FOUNDATION

1991, \$52,821. Supports the William Fremont Harn Gardens and Homestead.

GENE E. McCOLLUM, JR. MEMORIAL

1980, \$5,544. Supports the Burn Unit at Baptist Medical Center. Mr. and Mrs. McCollum started this fund in memory of their son.

M. G. McCOOL MEMORIAL

1981, \$221,555. Supports Speck Homes. The fund was established by his wife.

JAMES W. McDONALD

1988, \$5,667. Supports the National Cowboy Hall of Fame.

MR. AND MRS. DEAN A. McGEE

1973, \$24,380. Supports the Fund for Oklahoma City and O.C.U. Mr. McGee was a trustee of the Community Foundation.

WILLIAM F. AND SALLY McNUTT

1976, \$119,665. Supports eight social service organizations.

JAMES C. AND VIRGINIA W. MEADE

1993, \$10,000. Supports an acquisitions fund for the Oklahoma City Art Museum.

DR. OSCAR H. MILLER MEMORIAL

1982, \$8,544. Supports research in heart disease. The fund was established by his wife, Mrs. Roberta Eldridge Miller.

ROBERTA M. ELDRIDGE MILLER

1982, \$20,207. Supports Oklahoma City University, Neighbor for Neighbor, Oklahoma City Beautiful, The Salvation Army, and Oklahoma Goodwill Industries.

LLOYD MINTER

1979, \$44,776. Supports Oklahoma Baptist University.

MONTAL INVESTMENT COMPANY

1984, \$6,867. Supports donor-advised contributions.



Jerry Lee



Stanley Lee



Eleanor J. Maurer



Thomas Howard McCasland



Sam Noble



Harriette Orbach



Robert Orbach



Pendleton Woods

DONALÈNE MOODY

1983, \$6,077. Supports the Fund for Oklahoma City and the YMCA.

MR. AND MRS. WILLIAM B. MORRIS

1975, \$7,339. Supports the Fund for Oklahoma City.

SISTER ANTOINETTE MORRY MEMORIAL

1987, \$23,744. Supports Villa Teresa School. The fund was established by the Carmelite Sisters in honor of one of their members.

NORMAN A. AND EMILIE MORSE

1972, \$79,585. Supports the Fund for Oklahoma City and YMCA activities.

JERRY AND VETTE MORTON

1976, \$5,892. Supports the Allied Arts Foundation.

HELEN EASON MURPHY MEMORIAL

1976, \$44,377. Supports the Fund for Oklahoma City and Speck Homes.

SAM NOBLE

1988, \$5,667. Supports the National Cowboy Hall of Fame.

DELLORA A. AND LESTER J. NORRIS

1988, \$5,667. Supports the National Cowboy Hall of Fame.

OKLAHOMA CITY NAVY

1988, \$39,450. Supports the U.S.S. Oklahoma City. The fund was established with contributions made at the time of the commissioning of this nuclear submarine.

OKLAHOMA CITY OPERA ASSOCIATION

1970, \$38,911. Supports opera activities in Oklahoma City. The fund received assets of the opera organization when its activities ceased. Grants are made by the Community Foundation to other opera activities.

OKLAHOMA CITY UNIVERSITY LAW FOUNDATION

1992, \$7,180. Supports the O.C.U. Law School Dean's Fund. The fund was started with the assets of the O.C.U. Law School Foundation which merged into the Community Foundation.

OKLAHOMA CITY ECONOMIC DEVELOPMENT FOUNDATION

1990, \$94,026. Supports the Oklahoma School for Science and Math.

OKLAHOMA NATURAL GAS

1992, \$8,068. Supports Metro Alliance for Safer Cities and O.S.U. Oklahoma City.

ROBERT AND HARRIETTE ORBACH

1982, \$25,000. Supports the Oklahoma City Art Museum. Mr. and Mrs. Orbach donated the proceeds from the sale of a cookbook which they wrote and printed.

P.R.W.

1986, \$13,499. Supports the Oklahoma County Historical Society and the Epilepsy Foundation of the Sooner State.

CLARENCE E. PAGE

1987, \$1,557,539. Supports the Oklahoma Air and Space Museum. Mr. Page was the founder of the museum and an early day Oklahoma aviator.

CLARENCE AND POLLY PAINE

1974, \$7,339. Supports the Fund for Oklahoma City.

DOROTHY A. PAUL

1977, \$14,679. Supports the Fund for Oklahoma City.

D. D. AND NONA S. PAYNE

1978, \$28,257. Supports the National Cowboy Hall of Fame. Mrs. Payne established this fund in memory of her husband, a Pampa, Texas, rancher.

**STEPHEN B. PAYNE
SCHOLARSHIP**

1979, \$5,327. Supports a scholarship awarded by the Fellowship of Christian Athletes. The fund was established by William T. Payne and others in memory of his son.

WILLIAM T. PAYNE

1976, \$3,913,003. Supports a number of local organizations and donor-advised contributions. Mr. Payne, a pioneer oilman, was an early supporter of the Community Foundation.

OLGA PELLOW

1988, \$5,340. Supports the National Cowboy Hall of Fame.

F. M. AND THELMA PETREE

1977, \$746,460. Supports Oklahoma City University. Mr. Petree was a trustee of the Community Foundation and chairman of the executive committee of O.C.U. for many years.

**PHOTOGRAPHIC ARTS AND
SCIENCE FOUNDATION**

1992, \$18,962. Supports the International Photography Hall of Fame and Museum.

PI BETA PHI ALUMNI CLUB

1990, \$5,952. Supports a scholarship for an undergraduate sorority member at an Oklahoma college.

**PILOT CLUB OF NORTHWEST
OKLAHOMA CITY**

1976, \$6,437. Supports a scholarship at the Oklahoma Health Sciences Center. The Pilot Club is a national women's service organization.

**POINTE NORTH DEVELOPMENT
CORPORATION**

1984, \$9,614. Supports donor-advised contributions.

RAY AND PAT POTTS

1976, \$108,613. Supports the Central Branch-YMCA, the Oklahoma City Public Schools Foundation and other organizations. Mrs. Potts is a former executive director of the Community Foundation.

CHESLEY PRUET

1988, \$5,667. Supports the National Cowboy Hall of Fame.

**FREDERICK AND JAYNE
QUELLMALZ**

1982, \$24,212. Supports the International Photography Hall of Fame and Museum. Mr. Quellmalz, of Des Plaines, Illinois, played an important role in locating the photography museum in Oklahoma.

J.L. RAINEY

1981, \$7,071. Supports the Deer Creek Community Enrichment Foundation.

**DONALD AND WILLADEAN
RAMSEY**

1979, \$64,817. Supports the Oklahoma County Council for Mentally Retarded Citizens.

GEORGE J. RECORDS

1990, \$7,537. Supports the United Way. The fund was started by employees of the Midland Group to honor Mr. Records' thirty-year employment anniversary.

DR. JOHN W. RECORDS

1988, \$5,580. Supports Planned Parenthood of Central Oklahoma. The board of Planned Parenthood established this fund to honor Dr. Records' contributions to the community.



David D. Payne



Nona S. Payne



Donald Ramsey



Willadean Ramsey

PRESERVING CAPITAL TAKES MANY FORMS

Bill Shdeed started the **Oklahoma City University Law School Dean's Fund** at the Community Foundation in 1976. He had earned a good fee settling a lawsuit and wanted to give something back to the place where he had received his law training. "I knew Mr. Kirkpatrick sometimes matched funds, so I thought it would grow," he said. The fund was a discretionary one for the Dean's use.

Last fall, trustees of a small foundation at Oklahoma City University Law School were in the midst of deciding to terminate the foundation and distribute its assets to the school. The benefits of maintaining the foundation did not justify the cost and effort of administering it.

A letter about the Kirkpatrick Challenge had reached the Law School Dean's Desk. Instead of terminating the foundation, the trustees decided to deposit the foundation's money, thereby doubling it, into the Dean's Fund that Shdeed had started years before.

All the Words of Jesus, a comprehensive thesaurus of all the words spoken by Jesus in the King James version of the Bible, is a recently published book labored over by its author, Raymond Long, for 15 years. Long was retired from the U.S. Postal Service in Oklahoma City. His wife, known as Laura Ambrose, was controller, and later president, of the John A. Brown Company before its sale to Dayton Hudson.

By the time Long had finished his work on the thesaurus, he was



"The mission of the Oklahoma City Community Foundation, a non-profit public charity, is to serve the charitable needs of the Oklahoma City area through the development and administration of Endowment Funds with the goal of preserving capital and enhancing its value for the benefit of the Oklahoma City area."

Mission Statement 1992



terminally ill and unable to shepherd it through to publication. He incorporated a foundation, appointed trustees, and deposited over \$100,000 at the Oklahoma City Community Foundation from his estate and his wife's. He asked his friend and neighbor Pendleton Woods to follow through on publication and oversee the use of any funds obtained. Any money not needed in the cost of publication was to be used to benefit the homeless and needy. Initially, earnings from the original funds and proceeds from book sales will be directed to the Jesus House of Oklahoma City.

This year, **Leadership Oklahoma City** established an Affiliated Fund at the Community Foundation. Now in its twelfth year, Leadership Oklahoma City is a program designed to develop

Above, left:
A new law school building under construction at O.C.U.

Above:
Raymond Long and his wife Laura.

Right:
Dr. Mark R. Everett, and his son Dr. Mark A. Everett.



Top: Leadership Class XI on a visit to Tinker.

Above, Left: Colonel William E. Bleakley

Above, right: Clarence Page.

leaders for this community. The Affiliated Fund is the culmination of a five-year effort which will continue as funds are added. The Fund will protect Leadership's endowment and provide strong returns, which will help ensure the future of the program.

Last year, the **Mark Allen Everett Foundation** was transferred to the Oklahoma City Community Foundation as the Everett Foundation Fund. This will help minimize the time spent by family members administering the fund, while preserving its

original purposes; those include civic, religious, charitable, scientific, literary, or educational activities. The principal emphasis of the Mark Allen Everett Foundation has been on scholarships and awards in medicine and the fine arts.

The Everett Fund's Advisory Committee at the Community Foundation will initially consist of the trustees of the original foundation. Successor advisors will be nominated by the remaining advisors and named by Community Foundation Trustees or its Executive Committee. In the future, grants recommended by the Advisory Committee will be submitted to the Grants Review Committee of the Oklahoma City Community Foundation for final approval, in a manner consistent with policies now governing donor-advised and escrow funds.

Non-cash assets, specifically real estate, oil and gas properties, have been significant additions to the Oklahoma City Community Foundation's capital base. Such assets came from the estates of both **Clarence Page and Colonel William E. Bleakley**, pioneer aviators in Oklahoma. It is significant and appropriate that these assets continue to support the Air Space Museum.

Bleakley began as a country school teacher in Caddo County, later was active in pioneer Oklahoma City aviation circles. He served in both World Wars, and as a civilian operated a flight ferrying and instruction service. He managed what is now the Will Rogers World Airport. At the time of his retirement in 1955, Bleakley had flown more than 60 types of military and civilian aircraft. His sons decided to create a Name Fund for him with oil and gas leases from his estate. Clarence Page also learned to fly as an Army pilot during World War I. During World War II, he conducted primary flight training school at Cimmarron Field, now named Clarence E. Page Airport. Later he progressed from barnstormer to millionaire. He was the principal donor to the Air Space Museum and served as its President and Curator until his retirement in 1988.



Margaret K. Replogle



Beulah Roberts



Clarence Roberts



Curt Schwartz

MARGARET K. REPLOGLE
1970, \$43,681. Supports World Neighbors and The Salvation Army.

ALLIE P. REYNOLDS
1992, \$26,132. Supports the Red Earth Indian Center.

MAXEY AND NORMAN REYNOLDS
1979, \$5,722. Supports Canterbury Health Center and Heritage Hall.

MR. AND MRS. DUB RICHARDSON
1977, \$7,155. Supports the Fund for Oklahoma City, Oklahoma City Art Museum, and Kirkpatrick Center.

SISTER HILDEGARDE ROAN MEMORIAL
1987, \$29,520. Supports Villa Teresa School. The fund was established by the Carmelite Sisters in memory of one of their members who taught at Villa Teresa.

CLARENCE AND BEULAH ROBERTS
1976, \$5,817. Supports Allied Arts Foundation and World Neighbors. The fund was established by Mrs. Roberts in memory of her husband, a well-known agriculture expert.

PAUL MICHAEL ROCKNE MEMORIAL
1987, \$5,892. Supports Villa Teresa School. The fund was established by the Carmelite Sisters in memory of a victim of the 1987 Edmond Post Office killings.

MR. AND MRS. JOHN RORING
1976, \$14,437. Supports arthritis research.

ROTARY FOUNDATION
1993, \$50,415. Supports philanthropic activities of Rotary Club #29 which meets in Downtown Oklahoma City.

WAYNE BANES RUMLEY
1988, \$5,667. Supports the National Cowboy Hall of Fame.

MR. AND MRS. JOSEPH F. RUMSEY, JR.
1976, \$67,575. Supports donor-advised contributions.

SARKEYS FOUNDATION
1974, \$42,249. Supports the Fund for Oklahoma City.

J. B. SAUNDERS
1970, \$464,384. Supports Oklahoma City University, Oklahoma Christian College, Omniplex, and other organizations. Mr. Saunders is a former trustee of the Community Foundation.

J. B. SAUNDERS, III
1979, \$24,779. Supports Oklahoma Christian College and Omniplex.

LEONARD H. SAVAGE
1973, \$20,550. Supports the Fund for Oklahoma City.

CURT SCHWARTZ LYRIC THEATRE SCHOLARSHIP
1986, \$21,682. Supports a scholarship fund at Lyric Theatre. The fund was established by the board of Lyric in memory of Mr. Schwartz, an ardent supporter of arts in Oklahoma.

CHARLES AND ALLEYNE SCHWEINLE
1975, \$7,339. Supports the Fund for Oklahoma City.

LUCILE AND WILLARD SCOTT
1976, \$5,892. Supports the Allied Arts Foundation.

A. TOM F. AND GLADYS SEALE
1986, \$52,609. Supports donor-advised contributions.

SEMINOFF, BOWMAN & ASSOCIATES
1976, \$8,461. Supports the Kirkpatrick Center.

GEORGE AND SHARON SEMINOFF

1974, \$6,095. Supports Westminster School.

MARY AND SPENCER SESSIONS MEMORIAL

1989, \$11,222. Supports an annual teaching award for an outstanding classroom teacher in the Guthrie Public School System. The fund was started by the Sessions' sons in their parents memory.

BEN AND BERNARD SHANKER

1974, \$13,014. Supports Crimestoppers and Youth Services for Oklahoma County.

WILLIAM F. AND PAM SHDEED

1976, \$8,029. Supports Camp Classen, and Oklahoma City University Law School.

WILLIE ELIZABETH SHIPLEY

1981, \$268,082. Supports the Scholarship Endowment. Miss Shipley was the clerk of the Oklahoma State Senate and left her estate for scholarships for students from Western Oklahoma.

CARRIE SHIRK MEMORIAL

1970, \$6,377. Supports donor-advised contributions. The fund was established by George Shirk and Lucyl Shirk in memory of their mother, an early Oklahoma City settler.

GEORGE H. SHIRK

1978, \$38,270. Supports several organizations. Mr. Shirk was Mayor of Oklahoma City and supporter of many local efforts to preserve Oklahoma's history and archives.

ALICE A. SIAS

1983, \$5,892. Supports symphonic music in Oklahoma City.

R. L. AND JEANETTE F. SIAS

1982, \$31,736. Supports the Allied Arts symphonic music fund, Institute for International Education, and Omniplex.

JANICE AND JOE L. SINGER

1992, \$5,067. Supports donor-advised contributions.

MORRIS AND LIBBY SINGER FOUNDATION

1977, \$132,011. Supports the Baptist Medical Center, Jewish Federation, and donor-advised contributions. The fund was established by their son, Joseph B. Singer.

R. EMERY AND MARY LEE SMISER

1978, \$22,082. Supports the Fund for Oklahoma City.

PAUL AND LILLYANNE SMITH

1978, \$8,153. Supports eight different organizations.

EARL AND CORNELIA SNEED

1974, \$8,249. Supports Crimestoppers and the Allied Arts. Mr. Sneed was president of Liberty Bank and a fiscal trustee of the Community Foundation.

SOROPTIMIST CLUB OF OKLAHOMA CITY

1976, \$9,129. Supports donor-advised contributions.

MELVIN AND DENA SPENCER

1977, \$8,120. Supports Deaconess Hospital. Mr. Spencer is a long-time administrator at Deaconess Hospital.

MR. AND MRS. E.M. STANLEY

1987, \$30,739. Supports the Fund for Oklahoma City. Mrs. Stanley, from Hobart, Oklahoma, established this fund with a bequest in her will.

ROY P. AND JUNE W. STEWART

1978, \$8,179. Supports World Neighbors.



Carrie Shirk



George H. Shirk



Dena and Melvin J. Spencer



Charles B. Stuart



Lois Stuart



Janet M. Taliaferro



Morrison G. Tucker

STIFEL, NICOLAUS & COMPANY
1986, \$22,548. Supports Bishop McGuinness High School.

CHARLES B. AND LOIS STUART
1977, \$48,112. Supports the Fund for Oklahoma City. Mr. Stuart is a former fiscal trustee of the Community Foundation and trust officer at Fidelity Bank.

STUART FOUNDATION
1988, \$10,862. Supports the Oklahoma Air and Space Museum.

MRS. R. T. STUART
1977, \$6,971. Supports the Dean A. McGee Eye Institute.

CAROL DAUBE SUTTON
1982, \$5,935. Supports Omniplex.

GEORGE MIKSCH SUTTON
1971, \$17,677. Supports the Oklahoma Zoological Society. The fund was established by John Kirkpatrick to honor the distinguished ornithologist at the University of Oklahoma.

RICHARD G. TAFT, JR. MEMORIAL
1983, \$16,963. Supports the Fund for Oklahoma City.

WILLIAM H. TAFT MEMORIAL
1976, \$41,295. Supports the Fund for Oklahoma City. Speck Homes, and Westminster School.

JANET M. TALIAFERRO
1986, \$19,530. Supports Canterbury Choral Society and Planned Parenthood of Central Oklahoma.

MARIA TALLCHIEF
1976, \$5,788. Supports Ballet Oklahoma. The fund was established by Mr. and Mrs. Bryan Arnn to honor this well-known ballerina.

JOHN W. AND JO TARR
1981, \$21,684. Supports the Deer Creek Community Enrichment Foundation and donor-advised contributions.

ROY AND JO THEIN
1992, \$25,414. Supports the Work Activity Center.

MR. AND MRS. JIMMIE C. THOMAS
1979, \$7,339. Supports the Fund for Oklahoma City.

MICHAEL C. THOMAS FAMILY
1975, \$7,556. Supports the Allied Arts and donor-advised contributions.

MR. AND MRS. TOM A. THOMAS, JR.
1979, \$11,222. Supports the Oklahoma Air Space Museum.

GUY B. AND LOUISE TREAT
1977, \$6,616. Supports the Fund for Oklahoma City, Allied Arts and World Neighbors.

THE TRUE FOUNDATION
1988, \$11,335. Supports the National Cowboy Hall of Fame.

MR. AND MRS. MORRISON G. TUCKER
1972, \$11,478. Supports Oklahoma City Beautiful and Oklahoma City University. Mr. Tucker is a former fiscal trustee and a former trustee of the Community Foundation.

ROBERT E. AND MARTHA TURNER
1982, \$11,785. Supports Deer Creek Community Enrichment Foundation.

BERRIEN KINARD UPSHAW
1974, \$7,755. Supports chamber music in Oklahoma City. The fund was established by Dr. Mark Allen Everett in memory of his brother-in-law.

MR. AND MRS. LAWRENCE V. VAN HORN
1977, \$40,816. Supports Mercy Health Center and World Neighbors.

JUSTIN E. AND MARGUERITE E. VOGT

1993, \$10,000. Supports a scholarship at St. Gregory's College.

VOSE FOUNDATION

1981, \$5,892. Supports the Baptist Medical Center. The fund was started by the First National Foundation.

JOHN R. AND ROMAYNE WARREN

1981, \$6,200. Supports the Fund for Oklahoma City.

DR. O. ALTON AND DOROTHY WATSON

1979, \$7,339. Supports the National Society of Colonial Dames, the Overholser Mansion, and the Watson Scholarship at the University of Oklahoma Health Sciences Center.

HERMAN AND MARY WEGENER FOUNDATION

1971, \$198,297. Supports the Fund for Oklahoma City and Omniplex.

MARIE WELCH SCHOLARSHIP

1992, \$10,833. Supports a scholarship offered by the IIAO Insurance Foundation to a college student who has chosen insurance as a major field of study. It honors a longtime Oklahoma general agent.

JEROME AND ELLEN WESTHEIMER

1979, \$5,446. Supports the Oklahoma Art Center.

BEN C. AND ADDIE MAE WILEMAN

1974, \$27,118. Supports the Fund for Oklahoma City and Boy Scouts of America.

FLORENCE O. WILSON

1971, \$237,970. Supports the Fund for Oklahoma City and five other organizations. Miss Wilson was the niece of William F. Harn and left his homestead to use as a museum.

GUSTAVE R. WOERZ TRUST

1989, \$25,684. Supports Oklahoma Society for Crippled Children.

ROY G. AND ALTA WOODS MEMORIAL

1977, \$412,320. Supports Baptist Medical Center, St. Anthony Hospital, and donor-advised contributions. Mrs. Woods established the fund in memory of her husband.

ELECTA MARIE WOODY

1986, \$7,339. Supports the Fund for Oklahoma City. The fund was established with a gift from her estate.

WORDS OF JESUS FOUNDATION

1993, \$131,739. Supports donor-advised contributions for the homeless. The fund was started with a gift from the estate of Mr. Raymond Long who authored a book entitled "All the Words of Jesus."

MURIEL H. WRIGHT HERITAGE

1973, \$5,260. Supports the Oklahoma Historical Society publications. The fund was started by the Society to honor Dr. Wright and her devotion to Oklahoma history.

D. AND C. WYGANT

1982, \$11,785. Supports the Deer Creek Community Enrichment Foundation.

HOSIE C. WYNNE

1973, \$25,398. Supports the Fund for Oklahoma City.

RONALD AND JUDY YORDI

1984, \$45,837. Supports the Heart of Oklahoma Council of Camp Fire and donor-advised contributions.

MR. AND MRS. R. A. YOUNG

1970, \$38,219. Supports Oklahoma Baptist University and the Fund for Oklahoma City.

DON T. AND CAROLYN T. ZACHRITZ

1992, \$5,531. Supports donor-advised contributions.



Dorothy Watson



Dr. O. Alton Watson



Florence Wilson



R.A. Young



Donor Funds are from those individuals and organizations whose total contributions to the permanent endowment are between \$1,000 and \$5,000. Many of these Donor Funds were essential to the establishment of the Oklahoma City Community Foundation in its early years.

The Community Foundation is grateful for those initial funds which formed the basis for its future development and still provide support for many non-profit organizations. The following list represents Donor Funds at the Oklahoma City Community Foundation as of June 30, 1993.

AAR OKLAHOMA

1988. Supports Oklahoma Air Space Museum.

DR. AND MRS. THOMAS E. ACERS

1985. Supports the Dean A. McGee Eye Institute.

MARY ALEXANDER

1974. Supports the Fund for Oklahoma City.

PATRICK B. ALEXANDER

1992. Supports Ambassador's Concert Choir.

OKLAHOMA ALLERGY CLINIC FOUNDATION

1970. Supports allergy research. The doctors at the Oklahoma Allergy Clinic Foundation started this fund to support research at the O.U. Health Sciences Center.

AMERICAN FIDELITY CORPORATION

1986. Supports Infant Crisis Services and the Navy E-6A Squadron.

FISHER AND JEWELL T. AMES

1974. Supports the Fund for Oklahoma City.

H.E. BAILEY MEMORIAL

1977. Supports the Fund for Oklahoma City.

RICHARD BARTH

1990. Supports the Fund for Oklahoma City.

LOYD BENEFIELD

1970. Supports the Dean A. McGee Eye Institute.

JULIE C. BENNETT

1977. Supports special education activities.

PHILIP R. BENNETT MEMORIAL

1977. Supports Celebrations! Educational Services. The board of Celebrations! established the fund in memory of Mr. Bennett.

G.T. AND ELIZABETH BLANKENSHIP

1983. Supports Oklahoma City University Taft Institute.

COL. WILLIAM E. BLEAKLEY

1993. Supports fund established by the three sons of Col. Bleakley to benefit the Air Space Museum.

T.H. BOWMAN

1981. Supports the Fund for Oklahoma City.

HOWARD J. BOZARTH

1970. Supports the Fund for Oklahoma City. Mr. Bozarth was a former fiscal trustee of the Community Foundation.

WILLIAM BROADHURST

1981. Supports Deaconess Home.

BEN BROWN

1992. Supports Metro Alliance for Safer Cities, Firststep.

ELLEN BUSHYHEAD

1990. Supports Canterbury Choral Society.

JEANNE C. AND HUGH V. BYLER, JR.

1987. Supports a scholarship fund at Lyric Theatre. The original gift to the fund was a parcel of real estate.

C. H. GUERNSEY CO.

1992. Supports the E-6A Fund.

HORACE K. AND AILEEN CALVERT

1977. Supports Casady School.

ROY W. AND PAT CHANDLER

1979. Supports Oklahoma Goodwill Industries.

MARY MILES CLANTON

1974. Supports the Allied Arts Foundation.

MISS MARY M. CLOCK

1978. Supports Neighbor for Neighbor.

JACK T. AND GILLETTE CONN

1970. Supports the Fund for Oklahoma City.



Dr. Thomas E. Acers



Ben Brown



Hugh V. Byler, Jr.



Jeanne C. Byler, Jr.



Pat and Roy W. Chandler



Louis Danforth



Stanley Draper, Sr.

MR. AND MRS. CLINT COOKE, JR.
1981. Supports Omniplex.

ROBERT D. AND EWING HARDY CROWE
1974. Supports World Neighbors.

LOUIS DANFORTH
1985. Supports Oklahoma City University.

MARION BRISCOE DEVORE
1976. Supports the Allied Arts Foundation.

ELIZABETH DOYLE
1981. Supports Goodwill Industries.

MR. AND MRS. STANLEY DRAPER
1975. Supports the Fund for Oklahoma City. Mr. Draper was a longtime executive of the Oklahoma City Chamber of Commerce.

TOM DULANEY
1992. Supports the Air Space Museum.

EDMOND AQUATIC CLUB
1992. Supports the Kerr-McGee Swim Club.

MR. AND MRS. BEVERLY C. D. EDWARDS
1979. Supports the National Society of Colonial Dames.

WILLIAM T. EGOLF
1980. Supports the Oklahoma City Art Center.

LT. W. H. ELDRIDGE MEMORIAL
1982. Supports the Oklahoma Air Space Museum. The fund was established by Mrs. Roberta Eldridge Miller in memory of her brother who was killed during World War II.

NANCY PAYNE ELLIS
1992. Supports the Payne Education Center. Mrs. Ellis is a trustee of the Community Foundation.

DON AND MARGARET ELLISON
1977. Supports the Fund for Oklahoma City. Mr. Ellison was the first Secretary and General Counsel of the Community Foundation and framed its original documents.

JON RONALD ELM MEMORIAL
1991. Supports Heritage Hall. The fund was started by friends and family of Mr. Elm.

EPISCOPAL DIOCESE OF OKLAHOMA
1975. Supports Neighbor for Neighbor.

FIRST BAPTIST CHURCH OF OKLAHOMA CITY
1979. Supports Oklahoma Baptist University.

MR. AND MRS. A.D. FISCHBECK
1987. Supports Oklahoma Baptist University.

FLEMING COMPANIES
1992. Supports the Oklahoma City Navy E6-A Fund.

DONALD D. AND JUDITH C. FORBES
1992. Supports Skyline Urban Ministry.

HAL FRENCH
1988. Supports Cowboy Hall of Fame.

GERALD L. GAMBLE
1982. Supports Boy Scouts of America.

PAULA B. GETTYS
1992. Supports Southeast Area Health Center.

E. L. GOSSELIN
1970. Supports the Fund for Oklahoma City.

DAVID GRIFFIN
1992. Supports the Oklahoma City Future Fund.

H.T.B., INC.
1988. Supports Oklahoma Air Space Museum and Children's Medical Research.

BARBARA HAMILL

1981. Supports Goodwill Industries and Youth Services for Oklahoma County.

JAMES G. HARLOW, JR.

1970. Supports donor-advised contributions.

F. DAIL HARPER

1979. Supports Casady School.

TRAVIS HENDERSON

1981. Supports Foundation for Senior Citizens.

ANN C. HENRY

1992. Supports Payne Education Center.

WILLIAM J. AND HELEN HILSEWECK

1978. Supports World Neighbors.

ALAN F. HORN

1988. Supports Cowboy Hall of Fame.

JAMES K. HOTCHKISS

1991. Supports the Administrative Fund.

MARGARET HOWELL

1981. Supports Daily Living Centers.

W. W. AND NONA JEAN HULSEY

1970. Supports the Fund for Oklahoma City, Oklahoma City Art Museum, and Ballet Oklahoma.

LINDA JENNINGS

1985. Supports Heritage Hall School. The fund was established by Mrs. Robert S. Kerr, Jr. in honor of this social studies teacher.

JEROME'S

1975. Supports the Fund for Oklahoma City. The fund was established by Jerome Bernstein, founder of an Oklahoma City ladies clothing store.

MARY POTTER JOHNS

1979. Supports the National Society of Colonial Dames.

KEITH KAHLE

1986. Supports Oklahoma Air Space Museum.

DONALD S. KENNEDY

1970. Supports the Fund for Oklahoma City.

DARLENE KIDD

1985. Supports Big Brothers and Big Sisters.

MR. AND MRS. JOHN KILPATRICK, JR.

1975. Supports ten agencies in the Oklahoma City area. Mr. Kilpatrick is a former trustee and president of the Community Foundation.

WILLIAM M. KILPATRICK MEMORIAL

1975. Supports the Fund for Oklahoma City. The fund was started by Mr. Kilpatrick and added to by family and friends at the time of his death.

PERRY A. AND MONA S. LAMBIRD

1977. Supports Ballet Oklahoma.

ADA V. LANCE MEMORIAL

1979. Supports the Heart of Oklahoma Council of Camp Fire.

HOBART F. LANDRETH MEMORIAL

1973. Supports research at the Oklahoma City Zoo. Dr. Landreth was research director at the zoo and the fund was established as a memorial by friends and colleagues.

LEDBETTER INSURANCE AND RISK

1979. Supports Oklahoma Goodwill Industries.

ROBERT E. AND JANE LEE

1977. Supports Mercy Health Center.

ANDREW W. LESTER

1992. Supports the O.C.U. Law School Dean's Fund.



David F. Griffin



James G. Harlow



Jerome Bernstein



Darlene Kidd

CREATIVE FINANCING ADDS TO COMMUNITY'S BOTTOM LINE

Sometimes, assets come to the Community Foundation in ways that are as individual as their donors.

Tom and Pat Brewer and Sandy and Stewart Meyers have donated life insurance policies to the Community Foundation. The premiums they pay are tax deductible, and they can still advise the Foundation as to where they want the money directed when the policies are paid out.

Tom was born in Oklahoma City and now lives in Missouri with wife Pat, a high risk obstetrician. Tom manages a health service program for elderly patients. When they married in 1985, the Brewers sought a vehicle which would allow them to perpetuate their support of various philanthropic interests they had in common. Neither had much investment experience or the time to acquire it, so a friend suggested they invest in life insurance policies. A life insurance policy guarantees that a certain amount of money will be available when the policy matures.

When Sandy Meyers' daughter became a life insurance agent, Sandy wanted to be her first customer. She also wanted to establish some endowment support for a downtown cultural facility that she hopes will someday be built. Transferring ownership of the policy to the Community Foundation, and making the Community Foundation the beneficiary of her policy, gave Sandy a charitable tax deduction for premium payments and the flexibility to designate a different recipient in the future if the cultural facility does not materialize.

Name Funds can grow in frequent modest increments as well as occasional

large amounts. They may result from the efforts of one person or the efforts of many.

Two years ago, **Ruth Orcutt** retired and started working at Presbyterian Urban Mission, coordinating their tutoring program. She wanted to provide some lasting financial support to this group and two others - Neighbor for Neighbor and World Neighbors. She decided that \$30 a month was all she could afford, so that is just what she has done every month since then. It won't be long before her Donor Fund becomes a Name Fund.



Above: Sandy and Stewart Meyers.

Left: Pat and Tom Brewer.

Below: Ruth Orcutt.

Above right: Future Fund members.

Right: S.J. Sarkeys.

Below right: A Nutcracker ballerina.





Oklahoma City Future Fund is being built by a group of young men and women who enjoy getting together and doing something for the community. Members have pledged at least \$1,000 to the Future Fund, to be paid in \$200 yearly increments. Their mission is to provide endowed financial support to non-profit organizations that serve youth in the Oklahoma City area. Last fall, their first grant went to Infant Crisis Services.

Sometimes, having a plan for becoming self-sufficient in the future can attract funds to present needs. **Ballet Oklahoma** needed new sets and costumes for its production of *Nutcracker*, but lacked the reserves to buy them. Knowing that the need would come again in the future, Ballet Oklahoma's grant request to the Sarkeys Foundation included a plan for setting aside 2% of single ticket sales from *Nutcracker* proceeds every year. The Oklahoma City Community Foundation would set up an escrowed account for saving the money. Sarkeys awarded the grant, *Nutcracker* has a new set and costumes, and Ballet Oklahoma's first check to the escrowed account of the Oklahoma City Community Foundation was for \$4,115.



Over the years, the Oklahoma City Community Foundation and the **Sarkeys Foundation** have been on the funding side of the same projects, and in some cases like that of the *Nutcracker* escrowed account, have worked together to accomplish a common goal.

The Sarkeys Foundation was formed by S.J. Sarkeys, who was born in Lebanon in 1874 and emigrated to the United States when he was 17. He was on his way to South America when a brother he was visiting in Saint Louis showed him a new invention called a carbide lamp. Sarkeys found a market for the lamps in Oklahoma, and as he peddled them around the countryside he began to buy oil and gas leases. His wife died of tuberculosis when their only son was three years old, and over the years his financial fortunes continued the ebb and flow that is characteristic of the oil business.

Years later, when asked for advice on how to make money, Sarkeys said that first it is better not to have a wife; if his had lived, he would have been more conservative. His second piece of advice was to live to old age; that way you are around long enough to lose it all and make it again. He was 90 when he died in 1965, three years after setting up the Sarkeys Foundation with 2,750 shares of Sarkeys Inc. stock. Its articles of incorporation state that the foundation was organized for religious, charitable, scientific and educational purposes.



Harrison Levy, Sr.



Helen S. Levy



Robert A. Macklanburg, Jr.



Marilyn Myers

HARRISON AND HELEN S. LEVY
1980. Supports the Fund for Oklahoma City.

LIBERTY NATIONAL BANK
1974. Supports Heritage Hall School and Fund for Oklahoma City.

LIPPERT BROTHERS CONSTRUCTION
1988. Supports Oklahoma Air Space Museum and Cowboy Hall of Fame.

ROBERT A. MACKLANBURG, JR.
1970. Supports the Fund for Oklahoma City.

MACKLANBURG HULSEY FOUNDATION
1992. Supports the William Fremont Harn Gardens and Homestead.

HARDIN W. AND GERTRUDE C. MASTERS
1975. Supports the Fund for Oklahoma City

RON AND BETTY McDANIEL
1991. Supports various Designated Funds.

JAMES W. AND LEE ANN McINTYRE
1992. Supports the Oklahoma City Future Fund.

C.T. McLAUGHLIN
1981. Supports the National Cowboy Hall of Fame.

DR. AND MRS. MARK MELLOW
1992. Supports the Oklahoma City Future Fund.

STEWART AND SANDRA K. MEYERS
1992. Benefits the endowment for a future civic cultural facilities complex in Oklahoma City.

MIDLAND GROUP
1982. Supports Casady School and Executive Women International.

WILLIAM V. MONTIN
1992. Supports the Kerr-McGee Swim Club.

HANK MORAN & ASSOCIATES
1979. Supports Oklahoma Goodwill Industries.

MARILYN MYERS
1992. Supports Skyline Urban Ministry and other Designated Funds.

CLARK AND IMA NYE
1979. Supports the National Society of Colonial Dames.

HELEN BAILEY OBERING
1981. Supports National Society of Colonial Dames.

OKLAHOMA COUNTY BAR ASSOCIATION
1986. Supports the Myriad Gardens. The fund was started by the Bar Association from the proceeds of a fund-raising event for the Myriad Gardens.

OKLAHOMA GAS & ELECTRIC FOUNDATION
1987. Supports Executive Women International and Oklahoma Air Space Museum.

RUTH ORCUTT
1991. Supports Neighbor for Neighbor, Presbyterian Urban Ministry, and World Neighbors.

WAYNE A. PARKER
1970. Supports the Fund for Oklahoma City.

JEWEL AND GEORGE PARLEIR MEMORIAL
1979. Supports Sunbeam Family Services. The fund was established by the Board of Sunbeam to honor Mr. Parleir who had worked there.

NELL PATTERSON

1975. Supports the Fund for Oklahoma City, Oklahoma City University, and the National Cowboy Hall of Fame.

MIKI PAYNE

1986. Supports Infant Crisis Services. The fund was established with an award received by Mrs. Payne for volunteerism.

KPMG PEAT MARWICK

1982. Supports Executive Women International.

MARVIN AND RUBY PETTY

1975. Supports donor-advised contributions.

PHILLIPS 66 COMPANY

1988. Supports Oklahoma Air Space Museum.

CARLA AND NELSON PICKRELL

1993. Supports the Rainbow Fleet and other Designated Funds. Mrs. Pickrell is the Comptroller and Assistant Treasurer of the Community Foundation.

DR. AND MRS. IRA POLLOCK

1977. Supports Mercy Health Center.

MRS. J.R. PORTER

1981. Supports various medical research funds.

QUAIL CREEK BANK

1990. Supports the Fund for Oklahoma City.

EDISON A. REBER

1986. Supports 45th Infantry Museum Association.

JERRY REED

1992. Supports the Jesus House.

MR. AND MRS. CLARK A. RITCHIE

1975. Supports the Allied Arts Foundation.

MARY D. RUCKS

1981. Supports Junior League of Oklahoma City.

MARY BAKER RUMSEY

1976. Supports Speck Homes. Mrs. Rumsey is well remembered as the founding president of the Oklahoma City Junior League.

MOLLIE AND EMILY SAY

1992. Supports the Oklahoma City Future Fund.

KHANH SHERMAN

1993. Supports projects at Mustang Valley School. The fund was established by Khahn's grandparents in memory of their grandson.

E. H. SHOEMAKER

1973. Supports the National Cowboy Hall of Fame.

ANNA MAUDE SMITH

1974. Supports the Foundation for Senior Citizens.

PHILIP E. AND VIVIAN S. SMITH

1987. Supports the Daily Living Centers.

SOUTHWESTERN BELL CORPORATION

1989. Supports Oklahoma Air Space Museum.

JOHN K. SPECK FAMILY

1971. Supports Speck Homes. Mr. Speck, an Oklahoma City attorney, helped found Speck Home to deal with increasing problems of juvenile delinquency.

THOMAS P. STAFFORD

1988. Supports Oklahoma Air Space Museum.

MR. AND MRS. WALTER J. STARK

1979. Supports the Dean A. McGee Eye Institute.

THOMAS H. STERLING MEMORIAL

1977. Supports World Neighbors.



Wayne A. Parker



Philip E. Smith



Vivian S. Smith



Thomas P. Stafford



Dr. William W. Talley



Wayman J. Thompson



J. Eugene Torbett



James R. Tolbert, III

RICHARD E. AND GENEVA T. SWAN
1979. Supports the National Society of Colonial Dames and Omniplex.

MR. AND MRS. M. A. SWATEK MEMORIAL
1970. Supports the Fund for Oklahoma City. The fund was established by Judge and Mrs. Luther Bohannon to honor the Swateks, two pioneers of the 1889 Land Run.

WILLIAM W. TALLEY
1982. Supports Omniplex.

STRATTON TAYLOR
1991. Supports the Oklahoma City Metro Alliance for Safer Cities.

DR. AND MRS. WAYMAN J. THOMPSON
1976. Supports medical research.

REBECCA GOEN TISDAL
1992. Supports the Foundation for Senior Citizens.

JAMES R. TOLBERT, III
1992. Supports the Myriad Gardens Foundation. Mr. Tolbert is a Trustee and a past president of the Community Foundation.

J. EUGENE TORBETT
1983. Supports Neighbor for Neighbor.

VEREX ASSURANCE CO
1990. Supports Fund for Oklahoma City.

LEON G. VOORHEES MEMORIAL
1974. Supports the Dean A. McGee Eye Institute. The fund was established by Mrs. Voorhees in memory of her husband.

E.A. WERTZBERGER
1986. Supports Big Brothers and Big Sisters.

BEN K. WEST FAMILY
1970. Supports donor-advised contributions.

GEORGE WOODWARD, JR.
1981. Supports Oklahoma Zoological Society.

CAROL ELIZABETH YOUNG FOUNDATION
1992. Supports the Mental Health Association in Oklahoma County.

REVERE A. AND MARY YOUNG
1988. Supports Oklahoma Air Space Museum.

MR. AND MRS. STANTON L. YOUNG
1974. Supports the Dean A. McGee Eye Institute. Mr. Young is a former trustee of the Community Foundation.

FINANCIALS



Serving the charitable needs of the Oklahoma City area requires that the Oklahoma City Community Foundation provide both efficient administration of charitable funds and effective methods of

investment which maximize the resources available to support the needs of the community. By keeping its cost of administration low, the Community Foundation provides a valuable service for both donors and agencies which encourages increased contributions and the growth of permanent funds.

In the fiscal year ending June 30, 1993, the total cost of operation was .63 percent of market value, well below the national average for community foundations of 1.50 percent.

Investment performance for the pooled resources of the Community Foundation has added significant value to the individual funds at the Foundation. One of the greatest advantages of the Community Foundation for an individual donor or organization with an endowment fund is the ability to benefit from the professional investment services which the

Community Foundation employs and to share in the diversity of both management styles and investment vehicles which a large endowment fund can provide.

During the past fiscal year, the total return on all funds of the Community Foundation was 8.25 percent. Designated Fund organizations received a 5.0 percent cash distribution and additional appreciation of 1.5 percent added to the value of the fund giving a total return of 6.6 percent. A 91-day Treasury Bill returned about 3.24 percent during the year.

Investment performance is viewed in the long-term by the Investment Committee. The average annual return on all Community Foundation funds for the period 1988-1993 was 11.13 percent. This five-year performance compares favorably to both market indices and the performance of other funds.

All investment management services at the Oklahoma City Community Foundation are provided by Bank of Oklahoma, Boatmen's Bank, and Liberty Bank. James Hotchkiss, investment counsel, meets regularly with the investment managers and the Investment Committee to monitor the performance. While the investment performance cannot be guaranteed, donors and non-profit organizations can be assured that the Community Foundation gives full attention to achieving the best long-term investment results for its funds.

FIVE-YEAR SUMMARY OF INVESTMENT PERFORMANCE AND OTHER FINANCIAL INDICATORS

Fiscal Year Ending	6-30-89	6-30-90	6-30-91	6-30-92	6-30-93	1989-1993
Market Value of all funds	\$44,120,000	\$48,658,000	\$65,320,000	\$73,000,000	\$80,700,000	Five Year Compounded Average
Administrative and Investment Expense (% of market)	0.71	0.60	0.57	0.66	0.63	0.63
Total Investment Return (%)	12.57	13.90	11.02	10.00	8.25	11.13
COMPARATIVE PERFORMANCE INDICES						
S&P 500 Equity Index (%)	20.23	16.33	7.50	13.46	13.58	14.13
Shearson Lehman Intermediate Bond Index (%)	10.09	7.80	10.58	13.30	10.52	10.44
INDATA Balanced Fund Median (%)	13.80	11.40	8.60	12.49	13.85	12.01
91-day T-Bill Average Rate (%)	7.80	7.80	6.60	4.42	3.24	5.96

VALUE OF CONTRIBUTIONS INCREASED BY INVESTMENT PERFORMANCE

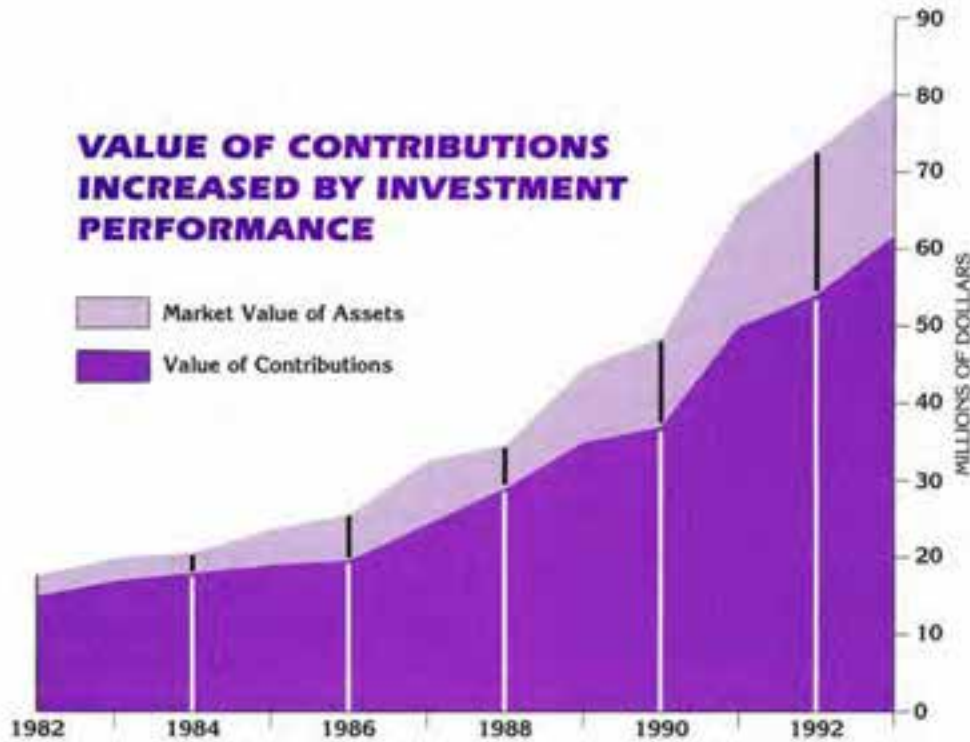

The total permanent fund contributions to the Oklahoma City Community Foundation through June 30, 1993 were \$62 million. The market value of the assets was \$81 million demonstrating an increasing value provided by investment performance.

Cole & Reed, P.C. Independent Auditors' Report

The Board of Trustees
Oklahoma City Community Foundation, Inc.
Oklahoma City, Oklahoma

We have audited the accompanying statements of assets, liabilities and fund balance arising from cash transactions of Oklahoma City Community Foundation, Inc. as of June 30, 1993 and 1992, and the related statements of activity and changes in fund balance arising from cash transactions, and changes in cash balances for the years then ended. These financial statements are the responsibility of the Foundation's management. Our responsibility is to express an opinion on these financial statements based on our audits.

We conducted our audits in accordance with generally accepted auditing standards. Those standards require that we plan and perform the audit to obtain reasonable assurance about whether the financial statements are free of material misstatement. An audit includes examining, on a test basis, evidence supporting the amounts and disclosures in the financial statements. An audit also includes assessing the accounting principles used and significant estimates made by management, as well as evaluating the overall financial statement presentation. We believe that our audits provide a reasonable basis for our opinion.

As described in Note A, these financial statements were prepared primarily on the basis of cash receipts and disbursements, which is a comprehensive basis of

accounting other than generally accepted accounting principles.

In our opinion, the financial statements referred to above present fairly, in all material respects, the assets, liabilities and fund balance arising from cash transactions of Oklahoma City Community Foundation, Inc. at June 30, 1993 and 1992, and the results of its activities and changes in fund balance arising from cash transactions, and the changes in its cash balances for the years then ended, on the basis of accounting described in Note A.

As discussed in Note B to the financial statements, the Foundation changed its method of valuing certain investments during 1993. The 1992 financial statements presented in comparative form with the 1993 financial statements have been restated to conform with the new method.

Our audits were made for the purpose of forming an opinion on the basic financial statements taken as a whole. The combining statement of assets, liabilities and fund balance arising from cash transactions is presented for purposes of additional analysis and is not a required part of the basic financial statements. Such information has been subjected to the auditing procedures applied in the audits of the basic financial statements and, in our opinion, is fairly stated in all material respects in relation to the basic financial statements taken as a whole.

"Cole & Reed P.C." signature

Cole & Reed P.C.
Oklahoma City, Oklahoma August 13, 1993

**STATEMENTS OF ASSETS, LIABILITIES
AND FUND BALANCE
ARISING FROM CASH TRANSACTIONS
OKLAHOMA CITY COMMUNITY FOUNDATION, INC.**

	June 30	
	1993	1992
ASSETS		
Cash	\$ 189,371	\$ 98,610
Investments:		
Cash equivalent funds and securities - Note B	79,389,331	71,495,102
Real estate	551,414	551,414
Oil and gas properties - Note B	222,818	245,132
Property and equipment, net of accumulated depreciation - Note C	298,630	309,200
Other assets	66,782	52,533
	\$ 80,718,346	\$ 72,751,991
 LIABILITIES AND FUND BALANCE		
LIABILITIES		
Payroll withholdings	\$ 2,422	\$ 575
FUND BALANCE	80,715,924	72,751,416
	\$ 80,718,346	\$ 72,751,991

See notes to financial statements.

NOTES TO FINANCIAL STATEMENTS

OKLAHOMA CITY COMMUNITY FOUNDATION, INC.

June 30, 1993

The Oklahoma City Community Foundation, Inc. (the "Foundation") was incorporated December 31, 1968 under the laws of the State of Oklahoma, as a nonprofit organization without capital stock to serve the charitable needs of the Oklahoma City area through the development and administration of endowment funds with the goal of preserving capital and enhancing its value for the benefit of the Oklahoma City area.

NOTE A - SIGNIFICANT ACCOUNTING POLICIES

Basis of Accounting: The Foundation prepares its financial statements primarily on the basis of cash receipts and disbursements; consequently, certain revenues and the related assets are recognized when received rather than when earned, and certain expenses are recognized when paid rather than when the obligation is incurred. The principal differences between this basis and generally accepted accounting principles are due to the methods used to account for contributions receivable, accrued interest and dividends, accounts payable and accrued expenses, and distributions payable. The cash basis is used for all instances except purchased interest, which is included as an asset until the income is actually received, and depreciation of buildings and equipment.

The accompanying financial statements include the assets, liabilities, fund balance and activities of the Foundation and its eight affiliated organizations:

Affiliated Organizations	Formed During Year Ended June 30
The William E. and Margaret H. Davis Family Fund of The Oklahoma City Community Foundation, Inc.	1987
The Chesapeake Affiliated Fund of The Oklahoma City Community Foundation, Inc.	1989

The Kirkpatrick Center Affiliated Fund of The Oklahoma City Community Foundation, Inc.	1989
The Kirkpatrick Family Affiliated Fund of The Oklahoma City Community Foundation, Inc.	1989
Cowboy Hall of Fame Affiliated Fund of The Oklahoma City Community Foundation, Inc.	1991
Oklahoma Air Space Museum Affiliated Fund of The Oklahoma City Community Foundation, Inc.	1991
Oklahoma City Art Museum Affiliated Fund of The Oklahoma City Community Foundation, Inc.	1992
Melzahn Family Affiliated Fund of The Oklahoma City Community Foundation, Inc.	1992

The Affiliated Funds are combined with the Foundation in the accompanying financial statements because the Foundation effectively controls the Funds' Board of Trustees and distributions made by the Funds exclusively benefit the charitable and educational purposes of the Foundation.

Contributions: Certain contributions made to the Foundation have been designated for a particular purpose by the donors. It is the expressed intention of the Foundation to honor the designations of donors; however, the Foundation reserves the power to exercise final control over all funds.

It is the intent of the Foundation to distribute all encrowded contributions received. Thus, these contributions will not become a part of the permanent fund balance.

Investments: Securities and other investments are maintained by local trustee banks in various trust funds. Cash equivalent funds are comprised of short-term, highly liquid investments that are readily convertible into known amounts of cash. Cash equivalent funds, U.S. Government obligations, bonds, and common and preferred stocks are reported at market value in the accompanying balance sheets. Market values are based on quoted market prices, if available, or the best estimate of market

**STATEMENTS OF ACTIVITY AND CHANGES
IN FUND BALANCE
ARISING FROM CASH TRANSACTIONS
OKLAHOMA CITY COMMUNITY FOUNDATION, INC.**

	Year Ended June 30	
	1993	1992
REVENUES AND SUPPORT		
Investment income	\$ 3,530,085	\$ 3,388,103
Contributions received	4,802,534	2,481,498
Escrowed contributions	682,763	574,532
	<u>9,015,382</u>	<u>6,444,133</u>
EXPENSES		
Trustee banks' fees for investment management	187,388	170,963
General and administration	298,297	302,726
	<u>485,685</u>	<u>473,689</u>
DISTRIBUTIONS		
Grants	2,283,783	2,443,385
Escrowed funds	864,399	287,872
	<u>3,148,182</u>	<u>2,731,257</u>
EXCESS OF REVENUES AND SUPPORT OVER EXPENSES AND DISTRIBUTIONS BEFORE NET INVESTMENT GAINS	5,381,515	3,239,187
NET INVESTMENT GAINS - Note B		
Realized	1,186,857	3,001,382
Unrealized	1,396,136	282,439
	<u>2,582,993</u>	<u>3,283,821</u>
INCREASE IN FUND BALANCE	7,964,508	6,523,008
FUND BALANCE AT BEGINNING OF YEAR	72,751,416	66,228,408
FUND BALANCE AT END OF YEAR	<u>\$ 80,715,924</u>	<u>\$ 72,751,416</u>

See notes to financial statements.

**STATEMENTS OF CHANGES
IN CASH BALANCES
OKLAHOMA CITY COMMUNITY FOUNDATION, INC.**

	Year Ended June 30	
	1993	1992
SOURCES OF CASH		
Increase in fund balance	\$ 7,964,508	\$ 6,523,008
Adjustments to reconcile to increase in cash:		
Depreciation and depletion	30,851	41,466
Non-cash contributions	(1,415,361)	(1,150,356)
Net investment gains	(2,582,993)	(3,283,821)
Proceeds from sale of investments	55,006,964	39,210,365
Decrease in other assets	-	86,959
Increase in payroll withholdings	1,847	-
	<u>59,005,816</u>	<u>41,427,621</u>
USES OF CASH		
Purchase of investments	58,895,021	41,363,471
Purchase of equipment	5,785	1,456
Increase in other assets	14,249	-
Decrease in payroll withholdings	-	1,107
	<u>58,915,055</u>	<u>41,366,034</u>
INCREASE IN CASH	90,761	61,587
CASH AT BEGINNING OF YEAR	98,610	37,023
CASH AT END OF YEAR	<u>\$ 189,371</u>	<u>\$ 98,610</u>

See notes to financial statements.

value as determined by the Foundation or the trustee banks. All other investments are valued at the lower of aggregate cost or market value. The cost basis of donated investments is the fair market value at the date of receipt. Realized gains and losses on sales of securities represent the difference between the sales proceeds and historical cost basis.

Property and Equipment: Property and equipment is stated at cost. The basis of donated property and equipment is its fair market value at the date of receipt. Depreciation is computed using the straight-line method over the estimated useful lives of the assets. The estimated useful lives are five years for furniture, fixtures, and equipment, and twenty years for buildings.

Oil and Gas Properties: Producing oil and gas properties are amortized based on production. Nonproducing oil and gas properties are not amortized until such time as they become producing.

Reclassifications: Certain reclassifications have been made in the 1992 financial statements to conform to the classifications used in the 1993 financial statements.

NOTE B - INVESTMENTS

Investments in cash equivalent funds and securities at market value consist of the following:

	June 30	
	1993	1992
Cash equivalent funds	\$ 3,605,892	\$ 2,915,958
Securities:		
U.S. Government obligations	25,976,043	22,627,282
Bonds	10,663,019	9,090,600
Common and preferred stocks	37,144,377	36,861,261
	<u>73,783,339</u>	<u>68,579,143</u>
	<u>\$ 79,389,231</u>	<u>\$ 71,495,101</u>

Investment gains for the years ended June 30, 1993 and 1992 consisted of the following:

	1993		1992	
	Market Value	Cost	Excess of Market Value Over Cost	Excess of Market Value Over Cost
Balance at end of year	\$75,389,331	\$71,498,256	\$ 3,891,075	\$ 3,894,939
Balance at beginning of year			6,094,939	5,822,500
Increase in unrealized market appreciation for year			1,396,136	282,439
Realized net gain for year			1,186,857	3,001,382
Net realized and unrealized investment gains			<u>\$ 2,582,993</u>	<u>\$ 3,283,821</u>

In previous years, the Foundation valued its investments in cash equivalent funds, U.S. Government obligations, bonds, and common and preferred stocks at the lower of aggregate cost or market value. In 1993, the Foundation elected to value these investments at market value. The 1992 financial statements presented in comparative form with the 1993 financial statements have been restated to conform with the new method. As a result of the differences between the valuation methods, fund balance at the beginning of 1992 is \$5,812,500 higher, the increase in fund balance for 1992 is \$282,439 higher, and investments and

**COMBINING STATEMENTS OF ASSETS, LIABILITIES AND FUND BALANCE
ARISING FROM CASH TRANSACTIONS
OKLAHOMA CITY COMMUNITY FOUNDATION, INC.**

	Oklahoma City	Affiliated Funds of The Oklahoma City Community Foundation, Inc.							Total	
	Community Foundation, Inc.	Davis Family	Orcutt Oracles	Kirkpatrick Corner	Kirkpatrick Family	Cowboy Hall of Fame	Air Space Museum	Art Museum		Milrahn Family
ASSETS										
Cash	\$ 172,703	\$ 467	\$ 208	\$ 3,317	\$ 400	\$ 80	\$ 12,140	\$ 56	\$ -	\$ 189,371
Investments:										
Cash equivalent funds and securities	44,552,426	1,140,024	2,325,219	22,422,612	4,300,702	880,315	2,543,195	564,038	660,800	79,389,331
Real estate	551,414	-	-	-	-	-	-	-	-	551,414
Oil and gas properties	222,818	-	-	-	-	-	-	-	-	222,818
Property and equipment, net	298,630	-	-	-	-	-	-	-	-	298,630
Other assets	65,666	10	18	54	-	-	1,034	-	-	66,782
	<u>\$45,863,657</u>	<u>\$ 1,140,501</u>	<u>\$ 2,325,445</u>	<u>\$22,425,983</u>	<u>\$ 4,301,102</u>	<u>\$ 880,395</u>	<u>\$ 2,556,369</u>	<u>\$ 564,094</u>	<u>\$ 660,800</u>	<u>\$80,718,346</u>
LIABILITIES AND FUND BALANCE										
LIABILITIES										
Payroll withholdings	\$ 2,422	\$ -	\$ -	\$ -	\$ -	\$ -	\$ -	\$ -	\$ -	\$ 2,422
FUND BALANCE	<u>45,861,235</u>	<u>1,140,501</u>	<u>2,325,445</u>	<u>22,425,983</u>	<u>4,301,102</u>	<u>880,395</u>	<u>2,556,369</u>	<u>564,094</u>	<u>660,800</u>	<u>80,715,924</u>
	<u>\$45,863,657</u>	<u>\$ 1,140,501</u>	<u>\$ 2,325,445</u>	<u>\$22,425,983</u>	<u>\$ 4,301,102</u>	<u>\$ 880,395</u>	<u>\$ 2,556,369</u>	<u>\$ 564,094</u>	<u>\$ 660,800</u>	<u>\$80,718,346</u>

fund balance at the end of 1992 are \$6,094,939 higher than the amounts previously reported.

Producing oil and gas properties are net of accumulated depletion of \$521,434 and \$505,371 at June 30, 1993 and 1992, respectively. Depletion totalled \$14,496 and \$20,177 in 1993 and 1992, respectively.

NOTE C - PROPERTY AND EQUIPMENT

Property and equipment is summarized as follows:

	June 30	
	1993	1992
Land	\$ 175,000	\$ 175,000
Building	135,364	135,364
Furniture, fixtures, and equipment	83,199	77,414
	<u>433,563</u>	<u>407,798</u>
Less accumulated depreciation	114,953	96,598
	<u>\$ 298,630</u>	<u>\$ 309,200</u>

Depreciation expense was \$14,355 and \$21,289 for 1993 and 1992, respectively.

NOTE D - CONTRIBUTED SERVICES

Several of the Foundation's trustees provide contributions in the form of services performed at no cost. The value of the services is not reflected in these statements since it is not susceptible to objective measurement or valuation.

NOTE E - INCOME TAXES

The Internal Revenue Service has ruled that the Foundation qualifies under Section 501(c)(3) of the Internal Revenue code and is, therefore, not subject to tax under present income tax laws.

NOTE F - RETIREMENT PLAN

Effective July 1, 1991, substantially all employees of the Foundation began participation in the Retirement Plan of Oklahoma City Community Foundation, Inc., commonly known as a Section 403(b) annuity plan. Under the plan, the Foundation contributes amounts not to exceed 7% of the respective employee's regular salary to provide retirement benefits. In addition, the employees may contribute up to 20% of their regular salary to the plan. Contributions are subject to Internal Revenue Service limitations. Contributions made by the Foundation are 100% vested after seven years of service. Benefits paid under the plan are limited to the sum of the employee's and the Foundation's contributions and investment earnings on those contributions. The Foundation contributed \$6,480 and \$7,463, respectively, to the plan during the years ended June 30, 1993 and 1992.

GRANTS



During the fiscal year ending June 30, 1993, the Oklahoma City Community Foundation distributed \$2.8 million of endowment earnings to support community organizations and activities. These grants were made through four separate programs:

Designated Fund earnings are those from contributions which have been specifically designated to benefit individual charitable organizations. In addition to these cash distributions, the agencies also received an allocation from realized investment gains.

Donor-advised grants are made from Name Funds when the donor advises the Trustees of the Community Foundation as to which organizations should receive contributions from that donor's Name Fund.

Trustee grants are recommended by the Grants Committee of the Trustees of the Community Foundation. Earnings supporting these grants come from the Fund for Oklahoma City and other funds that have been established for specific areas of interest.

Grants from the nine Affiliated Funds at the Oklahoma City Community Foundation are made by the trustees of those funds and administered by the Community Foundation.

45TH INFANTRY DIVISION ASSOCIATION	Designated Fund Earnings	\$1,779	BAPTIST MEDICAL CENTER OF OKLAHOMA	Designated Fund Earnings	\$24,803	CEREBRAL PALSY AND HANDICAPPED OF OKLAHOMA	Designated Fund Earnings	\$1,267
	Donor-Advised Fund Grant			Donor-Advised Fund Grant	\$1,030	CHAMBER MUSIC SERIES	Donor-Advised Fund Grant	\$353
A CHANCE TO CHANGE	Designated Fund Earnings	\$2,018	BAPTIST RETIREMENT CENTER	Designated Fund Earnings	\$1,750	CHILDREN'S MEDICAL RESEARCH	Designated Fund Earnings	\$589
	Donor-Advised Fund Grant	\$2,700	BELLE ISLE NEIGHBORHOOD ASSOCIATION	Designated Fund Earnings	\$253		Affiliated Fund Grant	\$250
ALLIED ARTS FOUNDATION	Designated Fund Earnings	\$24,774		Donor-Advised Fund Grant			Donor-Advised Fund Grant	\$1,000
	Affiliated Fund Grant	\$750	BIG BROTHERS/BIG SISTERS OF GREATER OKLAHOMA CITY	Designated Fund Earnings	\$2,860	CHRISTMAS CONNECTION	Affiliated Fund Grant	\$100
	Donor-Advised Fund Grant	\$1,730		Donor-Advised Fund Grant	\$100	CIMARRON CIRCUIT OPERA COMPANY	Designated Fund Earnings	\$814
AMBASSADORS CONCERT CHOIR	Designated Fund Earnings	\$293	BISHOP McGUINNESS HIGH SCHOOL	Designated Fund Earnings	\$1,636	CITIZENS CONCERNED FOR CHILDREN	Designated Fund Earnings	\$374
AMERICAN CANCER SOCIETY	Designated Fund Earnings	\$5,586		Trustee Grant	\$4,850	CITIZENS CONCERNED FOR CHILDREN - SCHOLARSHIPS	Designated Fund Earnings	\$1,738
	Donor-Advised Fund Grant	\$525	BLACK LIBERATED ARTS CENTER	Trustee Grant	\$4,850		Affiliated Fund Grant	\$200
AMERICAN DIABETES ASSOCIATION	Designated Fund Earnings	\$1,644	BREAD FOR THE JOURNEY	Affiliated Fund Grant	\$150	CITY ARTS CENTER	Designated Fund Earnings	\$13,110
AMERICAN RED CROSS - OKLAHOMA COUNTY CHAPTER	Designated Fund Earnings	\$4,277		Donor-Advised Fund Grant	\$1,030		Affiliated Fund Grant	\$52,500
	Donor-Advised Fund Grant	\$25	BUTTRAM STRING AWARDS	Designated Fund Earnings	\$1,471		Donor-Advised Fund Grant	\$600
	Trustee Grant	\$25,000	CAL FARLEY'S BOYS RANCH	Donor-Advised Fund Grant	\$1,030		Trustee Grant	\$2,000
AREAWIDE AGING AGENCY	Donor-Advised Fund Grant	\$440	CANTERBURY CHORAL SOCIETY	Designated Fund Earnings	\$3,994	CIVIC MUSIC ASSOCIATION	Designated Fund Earnings	\$1,239
ARTHRITIS FOUNDATION - OKLAHOMA CHAPTER	Designated Fund Earnings	\$386	CANTERBURY LIVING CENTER	Designated Fund Earnings	\$420	COMMUNITY LITERACY CENTER	Affiliated Fund Grant	\$200
ARTS COUNCIL OF OKLAHOMA CITY	Designated Fund Earnings	\$3,480	CASADY SCHOOL	Designated Fund Earnings	\$6,197	CONTACT TELEPHONE HELPLINE	Designated Fund Earnings	\$574
	Trustee Grant	\$9,000		Affiliated Fund Grant	\$200		Donor-Advised Fund Grant	\$100
ASSOCIATED CATHOLIC CHARITIES	Designated Fund Earnings	\$821	CASADY SCHOOL - SCHOLARSHIPS	Designated Fund Earnings	\$215	CRIMESTOPPERS - FOUNDATION FOR IMPROVED POLICE PROTECTION	Designated Fund Earnings	\$1,050
	Trustee Grant	\$3,000	CELEBRATIONS! EDUCATIONAL SERVICES	Designated Fund Earnings	\$1,944		Designated Fund Earnings	\$1,050
B'NAI BRITH HILLEL FOUNDATION	Designated Fund Earnings	\$2,800		Donor-Advised Fund Grant	\$100	CROWN HEIGHTS - EDGEMERE HEIGHTS HISTORICAL PRESERVATION AREA	Trustee Grant	\$10,000
	Trustee Grant	\$3,000	CELEBRATIONS! EDUCATIONAL SERVICES	Trustee Grant	\$3,000	DAILY LIVING CENTER	Designated Fund Earnings	\$7,863
BALLET OKLAHOMA	Designated Fund Earnings	\$3,833		Trustee Grant	\$3,000		Affiliated Fund Grant	\$200
	Donor-Advised Fund Grant	\$25	CENTER FOR ALCOHOL AND DRUG SERVICES	Affiliated Fund Grant	\$100	DALE ROGERS GROUP HOME	Designated Fund Earnings	\$1,050
	Trustee Grant	\$15,000		Trustee Grant	\$100	DALE ROGERS TRAINING CENTER	Designated Fund Earnings	\$8,785
BAPTIST BURN CENTER	Designated Fund Earnings	\$917	CENTRAL OKLAHOMA ASSOCIATION FOR THE DEAF AND HEARING IMPAIRED	Designated Fund Earnings	\$602			
BAPTIST GENERAL CONVENTION OF OKLAHOMA	Affiliated Fund Grant	\$200		Trustee Grant	\$10,000			

DEACONESS HOME					
Designated Fund Earnings	\$1,303				
DEACONESS HOSPITAL					
Designated Fund Earnings	\$7,751				
DEER CREEK COMMUNITY ENRICHMENT FOUNDATION					
Designated Fund Earnings	\$12,505				
Donor-Advised Fund Grant	\$27				
EDMOND EDUCATIONAL ENDOWMENT					
Designated Fund Earnings	\$300				
EDUCATION AND EMPLOYMENT MINISTRY					
Affiliated Fund Grant	\$500				
ELDERCARE ACCESS CENTER					
Designated Fund Earnings	\$441				
ELDERCARE ACCESS CENTER – MOBILE MEALS					
Designated Fund Earnings	\$386				
EPILEPSY FOUNDATION OF THE SOONER STATE					
Designated Fund Earnings	\$1,142				
EPISCOPAL DIOCESE OF OKLAHOMA – JUNKER FUND					
Affiliated Fund Grant	\$500				
EXECUTIVE WOMEN INTERNATIONAL					
Designated Fund Earnings	\$2,612				
FEED THE CHILDREN					
Affiliated Fund Grant	\$500				
FELLOWSHIP OF CHRISTIAN ATHLETES					
Designated Fund Earnings	\$5,252				
FELLOWSHIP OF CHRISTIAN ATHLETES – STEPHEN PAYNE SCHOLARSHIP					
Designated Fund Earnings	\$2,135				
FINE ARTS INSTITUTE OF EDMOND					
Designated Fund Earnings	\$1,285				
FOUNDATION FOR SENIOR CITIZENS					
Designated Fund Earnings	\$2,076				
FREE TO LIVE (ANIMAL SANCTUARY)					
Designated Fund Earnings	\$367				
Affiliated Fund Grant	\$200				
FREEDOM'S FOUNDATION AT VALLEY FORGE					
Affiliated Fund Grant	\$750				
FRIENDS OF THE METROPOLITAN LIBRARY SYSTEM					
Designated Fund Earnings	\$3,553				
GENESIS PROJECT					
Designated Fund Earnings	\$1,579				
GREATER OKLAHOMA CITY TREE BANK FOUNDATION					
Designated Fund Earnings	\$1,395				
Donor-Advised Fund Grant	\$100				
Trustee Grant	\$12,000				
GUTHRIE PUBLIC SCHOOLS – SESSIONS TEACHING AWARD					
Designated Fund Earnings	\$482				
HABITAT FOR HUMANITY					
Affiliated Fund Grant	\$200				
HARLEY CUSTER MEMORIAL SCHOLARSHIP					
Designated Fund Earnings	\$290				
HARN HOMESTEAD AND GARDENS					
Designated Fund Earnings	\$13,043				
Donor-Advised Fund Grant	\$290				
HEART OF OKLAHOMA COUNCIL OF CAMP FIRE					
Designated Fund Earnings	\$7,741				
Donor-Advised Fund Grant	\$1,300				
HERITAGE HALL SCHOOL					
Designated Fund Earnings	\$24,642				
HERITAGE HILLS HISTORICAL PRESERVATION AREA					
Trustee Grant	\$9,000				
HOSPITAL HOSPITALITY HOUSE					
Designated Fund Earnings	\$425				
INDEPENDENT INSURANCE AGENTS OF OKLAHOMA – MARIE WELCH SCHOLARSHIP					
Designated Fund Earnings	\$67				
INFANT CRISIS SERVICES					
Designated Fund Earnings	\$1,204				
Donor-Advised Fund Grant	\$1,500				
INSTITUTE FOR INTERNATIONAL EDUCATION					
Designated Fund Earnings	\$10,796				
Donor-Advised Fund Grant	\$25				
INTERNATIONAL PHOTOGRAPHY HALL OF FAME AND MUSEUM					
Designated Fund Earnings	\$4,218				
Donor-Advised Fund Grant	\$100				
JESUS HOUSE					
Designated Fund Earnings	\$470				
Affiliated Fund Grant	\$450				
Donor-Advised Fund Grant	\$204				
JEWISH FEDERATION OF GREATER OKLAHOMA CITY					
Designated Fund Earnings	\$7,687				
JUNIOR ACHIEVEMENT					
Designated Fund Earnings	\$3,628				
Affiliated Fund Grant	\$100				
Donor-Advised Fund Grant	\$100				
JUNIOR HOSPITALITY CLUB					
Designated Fund Earnings	\$3,663				
JUNIOR LEAGUE					
Designated Fund Earnings	\$6,548				
KERR-McGEE SWIM CLUB					
Designated Fund Earnings	\$801				
KIRKPATRICK CENTER					
Affiliated Fund Grant	\$936,000				
Donor-Advised Fund Grant	\$200				
KIRKPATRICK MANOR – PRESBYTERIAN HOMES					
Designated Fund Earnings	\$5,207				
KROUCH PRESCHOOL					
Designated Fund Earnings	\$673				
Affiliated Fund Grant	\$250				
LANGSTON UNIVERSITY					
Designated Fund Earnings	\$17,247				
LAST FRONTIER COUNCIL BOY SCOUTS OF AMERICA					
Designated Fund Earnings	\$14,080				
Donor-Advised Fund Grant	\$500				
LEADERSHIP OKLAHOMA CITY					
Designated Fund Earnings	\$6,798				
Affiliated Fund Grant	\$100				
LINCOLN TERRACE NEIGHBORHOOD ASSOCIATION					
Trustee Grant	\$8,000				
LUTHERAN SOCIAL SERVICES					
Designated Fund Earnings	\$70				
LYRIC THEATRE					
Designated Fund Earnings	\$12,095				
Donor-Advised Fund Grant	\$1,071				
LYRIC THEATRE – CURT SCHWARTZ SCHOLARSHIP					
Designated Fund Earnings	\$1,061				
MAYFAIR CENTER					
Designated Fund Earnings	\$151				
McGEE EYE INSTITUTE					
Designated Fund Earnings	\$9,107				

MEADOWS CENTER FOR OPPORTUNITY					
Designated Fund Earnings	\$1,560				
Affiliated Fund Grant	\$300				
Trustee Grant	\$3,000				
MENTAL HEALTH ASSOCIATION IN OKLAHOMA COUNTY					
Designated Fund Earnings	\$787				
MERCY HEALTH CENTER					
Designated Fund Earnings	\$6,333				
METROPOLITAN LIBRARY SYSTEM ENDOWMENT TRUST					
Designated Fund Earnings	\$338				
MOUNT ST. MARY HIGH SCHOOL					
Designated Fund Earnings	\$2,250				
MYRIAD GARDENS FOUNDATION					
Designated Fund Earnings	\$302				
Trustee Grant	\$12,000				
NATIONAL COWBOY HALL OF FAME AND WESTERN HERITAGE CENTER					
Affiliated Fund Grant	\$25,928				
Donor-Advised Fund Grant	\$100				
NATIONAL SOCIETY OF COLONIAL DAMES IN AMERICA					
Designated Fund Earnings	\$5,534				
NEIGHBOR FOR NEIGHBOR					
Designated Fund Earnings	\$10,353				
Trustee Grant	\$5,000				
NEIGHBORHOOD ALLIANCE					
Designated Fund Earnings	\$350				
NEIGHBORHOOD SERVICES ORGANIZATION					
Designated Fund Earnings	\$2,018				
Affiliated Fund Grant	\$500				
Donor-Advised Fund Grant	\$500				
Trustee Grant	\$20,000				
NICHOLS HILLS PARKS ASSOCIATION					
Affiliated Fund Grant	\$500				
Donor-Advised Fund Grant	\$6,600				
NINETY NINES					
Designated Fund Earnings	\$884				
OK CHORALE					
Donor-Advised Fund Grant	\$100				
OKLAHOMA AIR SPACE HALL OF FAME AND MUSEUM					
Affiliated Fund Grant	\$115,000				
Donor-Advised Fund Grant	\$100				
OKLAHOMA ARTS INSTITUTE					
Designated Fund Earnings	\$5,625				
Donor-Advised Fund Grant	\$1,100				
OKLAHOMA BAPTIST UNIVERSITY					
Designated Fund Earnings	\$3,828				
OKLAHOMA BAPTIST UNIVERSITY - BUSINESS					
Designated Fund Earnings	\$4,550				
OKLAHOMA BAPTIST UNIVERSITY - HOBBS LECTURESHIP					
Designated Fund Earnings	\$7,295				
OKLAHOMA BAPTIST UNIVERSITY - SCHOLARSHIPS					
Designated Fund Earnings	\$2,450				
OKLAHOMA CHILDREN'S THEATRE					
Designated Fund Earnings	\$899				
OKLAHOMA CHRISTIAN UNIVERSITY OF SCIENCE & ARTS					
Designated Fund Earnings	\$25,628				
OKLAHOMA CHRISTIAN SCHOOLS					
Affiliated Fund Grant	\$2,500				
OKLAHOMA CITY ART MUSEUM					
Affiliated Fund Grant	\$20,000				
Donor-Advised Fund Grant	\$125				
OKLAHOMA CITY ARTS COMMISSION					
Trustee Grant	\$1,000				
OKLAHOMA CITY BEAUTIFUL					
Designated Fund Earnings	\$2,737				
Affiliated Fund Grant	\$50				
Donor-Advised Fund Grant	\$248				
Trustee Grant	\$7,500				
OKLAHOMA CITY COMMUNITY COLLEGE					
Designated Fund Earnings	\$1,750				
OKLAHOMA CITY COMMUNITY FOOD BANK					
Designated Fund Earnings	\$334				
OKLAHOMA CITY LITERACY COUNCIL					
Designated Fund Earnings	\$350				
OKLAHOMA CITY METRO ALLIANCE FOR SAFER CITIES - FIRSTSTEP					
Designated Fund Earnings	\$832				
OKLAHOMA CITY NAVY LEAGUE - U.S.S. OKLAHOMA CITY					
Designated Fund Earnings	\$2,800				
OKLAHOMA CITY ORCHESTRA LEAGUE WILSON VOICE AWARDS					
Designated Fund Earnings	\$1,202				
OKLAHOMA CITY PHILHARMONIC SOCIETY					
Designated Fund Earnings	\$1,474				
Donor-Advised Fund Grant	\$1,936				
Trustee Grant	\$10,000				
OKLAHOMA CITY PUBLIC SCHOOL FOUNDATION					
Designated Fund Earnings	\$5,587				
OKLAHOMA CITY SWEET ADELINES					
Trustee Grant	\$1,000				
OKLAHOMA CITY UNIVERSITY					
Designated Fund Earnings	\$81,963				
Affiliated Fund Grant	\$200				
Donor-Advised Fund Grant	\$1,000				
OKLAHOMA CITY UNIVERSITY - ART DEPARTMENT					
Designated Fund Earnings	\$70				
Affiliated Fund Grant	\$200				
OKLAHOMA CITY UNIVERSITY - FINE ARTS DEPARTMENT					
Designated Fund Earnings	\$1,225				
OKLAHOMA CITY UNIVERSITY - LAW SCHOOL DEAN'S FUND					
Designated Fund Earnings	\$110				
OKLAHOMA CITY UNIVERSITY - MARDI GRAS, GALLERY, OPERA SOCIETIES					
Designated Fund Earnings	\$293				
OKLAHOMA CITY UNIVERSITY - TAFT INSTITUTE					
Designated Fund Earnings	\$3,772				
OKLAHOMA CITY ZOOLOGICAL TRUST - AQUATICUS					
Donor-Advised Fund Grant	\$500				
OKLAHOMA COMMUNITY THEATRE ASSOCIATION					
Designated Fund Earnings	\$590				
OKLAHOMA COUNTY HISTORICAL SOCIETY					
Designated Fund Earnings	\$2,467				
OKLAHOMA EDUCATIONAL TELEVISION AUTHORITY					
Donor-Advised Fund Grant	\$67				

JOINT EFFORTS CAN ACCOMPLISH MORE

A joint effort can often accomplish more, with less money, than when different non-profit organizations pursue the same goal separately. These joint efforts, or cooperatives, are beneficial not only because they are efficient and cost effective. Extra energy is generated when people and organizations, in a tug of war for resources, decide to coordinate their efforts and pull together on the same side of the rope.

Last year, seven organizations recognized a need for one centralized source of good, used furniture for families and individuals relocating from shelters back into the community. Community Counseling, Catholic Social Charities, City Rescue, American Red Cross, REST, Travelers Aid, and St. Vincent de Paul formed a coalition and opened CCCarts. This operation receives and warehouses donated furniture and clothing and distributes it to individuals and families referred by other agencies and churches. Open full-time, CCCarts provides these services free. A grant from the Oklahoma City Community Foundation has helped CCCarts offset operating expenses.

We've Got Rhythm is an educational program for third graders which integrates art, science, history, music and humanities programs. It was begun in 1991 by the Oklahoma City Art Museum, Kirkpatrick Center, Kirkpatrick Galleries, and the Oklahoma City Philharmonic. This program uses a multicultural approach to increase students' awareness of the interrelationships

between the arts and sciences by presenting and examining the common element of rhythm.

This program is extensive and multifaceted. Participating agencies send docents and educators to each school at scheduled times during the course of the year, then allow the school groups to visit each agency. Four multicultural performances are held in each school, as well as a Youth Concert at the Civic Center which each school may attend. We've Got Rhythm provides a teacher workshop to inform teachers about logistics of the visits and to help them integrate the themes of the program into their classes.

In 1991, six schools and 400 students participated in this program. With the help of a grant from the Oklahoma City Community Foundation, a part time director was hired and the number of schools and students doubled the next year. This year the program will serve 14 schools and nearly 950 students.

We've Got Rhythm was recently selected as one of two Oklahoma arts programs to be recognized and honored in the Kennedy Center's Arts Publication.

A section of **Lincoln Boulevard** that used to be termed a "mundane corridor" to the Oklahoma State Capitol has seen significant improvement through the efforts of The Greater Oklahoma City Tree Bank, the State Capitol Area Association, the Oklahoma Department of Corrections, Firststep Recovery Program, and the City of Oklahoma City Parks and Recreation Department.

A grant from the Margaret Annis Boys Trust at the Oklahoma City Community Foundation provided funds for over 200 trees, which have been planted along the median from Northeast 28th to 50th Street. Maintenance is provided by the Department of Corrections and the City of Oklahoma City on a weekly schedule, and a water truck is provided by Firststep Recovery. Mary Gilmore Caffrey, Director of the Oklahoma City Tree Bank, states that without the formation of a cooperative, this project would have been impossible.



Top: Kerr Park.

Above: A young couple sign off on a truckload of furniture from a CCCarts volunteer.

Below: Trees on Lincoln Boulevard.





Above: A meeting of Central Oklahoma 2020.

Left: Youth Services counselor with a young friend.

Below: We've Got Rhythm instructor and students.



Youth Services and the Oklahoma City Public School District created the **School-Based Service Program** and implemented it in two especially needy schools in the fall of 1992. The program helps underprivileged elementary students both in and outside of school. Two professionals from Youth Services assist the school's counselors five days a week at each school. They provide individual and group counseling, parent education training, in-service training to teachers, and make home visits. Children with extensive problems are referred to appropriate services; the counselors then follow-up.

At each school, Advisory Committees consist of parents, teachers, administrators, Youth Service Board Members, and other agency members. These advisory groups are building a sense of community as they work together to alleviate problems existing in the schools and their surrounding environment.

With a grant from the Community Foundation, this working partnership between Youth Services and the Oklahoma City Public Schools will be able to offset operating expenses during its second year.

Visitors to **Kerr Park** have the Couch Drive Improvement Association to thank for upkeep and improvements made to this pleasant meeting place in downtown Oklahoma City. In 1981, the business owners located around the 100 block of Couch Drive pooled their resources to ensure continual funding for the park's upkeep. Kerr-McGee, a member of the Association, has provided landscaping, chemicals, pots, tables, and cleaning services for the area, while the other organizations have regularly contributed funding to the project. The Oklahoma City Community Foundation collects these contributions and pays the bills. Hence, what was once a railroad easement running along Couch Drive through downtown is now an oasis of fountains, statues, trees, flowers, and picnic tables.

Central Oklahoma 2020 began as a joint effort of Leadership Oklahoma City, the Association of Central Oklahoma Governments, and the Oklahoma City Community Foundation. The idea that brought them together was a grass roots strategic planning process for this area that would draw participants with diverse backgrounds together for open discussion and the exchange of objective information. The structure of the meetings has been designed by the National Civic League, an organization that has undertaken similar projects in other cities and is facilitating the process here. The kickoff has been held in May, the groundwork has been laid, and the sparks of have begun to fly. The stakeholders who were asked to participate in this process have begun to take ownership, which was the hope at the beginning. The next step is to reach consensus on a focus for the plan.



OKLAHOMA FOUNDATION FOR EXCELLENCE		OKLAHOMA STATE UNIVERSITY OKLAHOMA CITY – RUMSEY GARDEN		PUTNAM HEIGHTS HISTORICAL PRESERVATION DISTRICT	
Designated Fund Earnings	\$729	Designated Fund Earnings	\$688	Donor-Advised Fund Grant	\$150
OKLAHOMA FOUNDATION FOR THE DISABLED		OKLAHOMA STATE UNIVERSITY – SCHOLARSHIPS		RAINBOW FLEET	
Designated Fund Earnings	\$2,135	Donor-Advised Fund Grant	\$2,829	Designated Fund Earnings	\$1,892
OKLAHOMA GOODWILL INDUSTRIES		OKLAHOMA VISUAL ARTISTS COALITION		Donor-Advised Fund Grant	\$250
Designated Fund Earnings	\$9,351	Affiliated Fund Grant	\$200	Trustee Grant	\$10,000
OKLAHOMA HALFWAY HOUSE, INC.		OKLAHOMA WESTERNERS INDIAN TERRITORY POSSE		RED EARTH INDIAN CENTER	
Designated Fund Earnings	\$420	Designated Fund Earnings	\$1,306	Designated Fund Earnings	\$4,644
OKLAHOMA HEALTH CENTER FOUNDATION		OKLAHOMA ZOOLOGICAL SOCIETY		Donor-Advised Fund Grant	\$1,700
Donor-Advised Fund Grant	\$336	Designated Fund Earnings	\$9,656	RED LANDS COUNCIL OF GIRL SCOUTS	
Trustee Grant	\$9,500	OKLAHOMA ZOOLOGICAL SOCIETY – SPECIAL EVENTS		Designated Fund Earnings	\$2,677
OKLAHOMA HERITAGE ASSOCIATION		Designated Fund Earnings	\$1,400	REFERRAL CENTER	
Designated Fund Earnings	\$5,113	OMNIPLEX		Designated Fund Earnings	\$298
Donor-Advised Fund Grant	\$100	Affiliated Fund Grant	\$80,200	Donor-Advised Fund Grant	\$100
OKLAHOMA HISTORICAL SOCIETY		OPPORTUNITIES INDUSTRIALIZATION CENTER		RESEARCH INSTITUTE OF OKLAHOMA	
Designated Fund Earnings	\$1,580	Designated Fund Earnings	\$6,790	Affiliated Fund Grant	\$500
OKLAHOMA HORTICULTURE SOCIETY		OVERHOLSER MANSION		RETIRED SENIOR VOLUNTEER PROGRAM	
Designated Fund Earnings	\$812	Designated Fund Earnings	\$1,658	Designated Fund Earnings	\$850
OKLAHOMA MEDICAL RESEARCH FOUNDATION		PATHWAYS CHILD DEVELOPMENT CORPORATION		SAINT ANTHONY HOSPITAL – DENTAL CLINIC	
Designated Fund Earnings	\$9,823	Designated Fund Earnings	\$4,830	Designated Fund Earnings	\$1,561
Affiliated Fund Grant	\$650	Donor-Advised Fund Grant	\$200	SAINT ANTHONY HOSPITAL FOUNDATION	
Donor-Advised Fund Grant	\$7,380	PAYNE EDUCATION CENTER		Designated Fund Earnings	\$9,908
OKLAHOMA MEDICAL RESEARCH FOUNDATION – FLEMING SCHOLARS		Designated Fund Earnings	\$357	Donor-Advised Fund Grant	\$1,236
Designated Fund Earnings	\$7,804	Affiliated Fund Grant	\$700	SAINT GREGORY'S SCHOLARSHIP FUND	
OKLAHOMA SCHOOL OF SCIENCE AND MATHEMATICS		PI BETA PHI SCHOLARSHIP FUND		Designated Fund Earnings	\$853
Designated Fund Earnings	\$2,489	Designated Fund Earnings	\$347	SAINT JAMES SCHOOL	
OKLAHOMA SHAKESPEARE IN THE PARK		PLANNED PARENTHOOD OF CENTRAL OKLAHOMA		Designated Fund Earnings	\$386
Designated Fund Earnings	\$822	Designated Fund Earnings	\$4,428	SAINT JOHN'S EPISCOPAL SCHOOL	
Trustee Grant	\$5,000	Donor-Advised Fund Grant	\$1,068	Designated Fund Earnings	\$2,160
OKLAHOMA SOCIETY FOR CRIPPLED CHILDREN		PRAIRIE DANCE THEATRE		SAINT JOSEPH CHILDREN'S HOME	
Designated Fund Earnings	\$1,768	Designated Fund Earnings	\$2,026	Designated Fund Earnings	\$2,895
Affiliated Fund Grant	\$100	Affiliated Fund Grant	\$200	SALES MARKETING EXECUTIVES RALPH CLINTON SCHOLARSHIP	
OKLAHOMA STATE UNIVERSITY OKLAHOMA CITY		PRESBYTERIAN URBAN MISSION		Designated Fund Earnings	\$665
Designated Fund Earnings	\$483	Designated Fund Earnings	\$1,129	THE SALVATION ARMY	
OKLAHOMA STATE UNIVERSITY OKLAHOMA CITY – HORTICULTURE PROGRAM		PUTNAM CITY PUBLIC SCHOOLS FOUNDATION		Designated Fund Earnings	\$8,928
Designated Fund Earnings	\$4,196	Designated Fund Earnings	\$193	Donor-Advised Fund Grant	\$6,560
		Trustee Grant	\$5,000	THE SALVATION ARMY – BOYS AND GIRLS CLUB	
				Designated Fund Earnings	\$2,920
				SANTA FE WALDORF SCHOOL	
				Affiliated Fund Grant	\$785

SCOPE MINISTRIES INTERNATIONAL					
Designated Fund Earnings	\$2,800				
Affiliated Fund Grant	\$500				
SKYLINE URBAN MINISTRY					
Designated Fund Earnings	\$251				
Donor-Advised Fund Grant	\$1,250				
SOUTHEAST AREA HEALTH CENTER					
Designated Fund Earnings	\$1,035				
SOUTHWEST MEDICAL CENTER					
Designated Fund Earnings	\$1,260				
SOUTHWEST POLICY INSTITUTE					
Affiliated Fund Grant	\$7,065				
SPECIAL CARE					
Designated Fund Earnings	\$777				
SPECK HOMES					
Designated Fund Earnings	\$22,966				
STONERIDGE NEIGHBORHOOD ASSOCIATION					
Trustee Grant	\$1,000				
STRATEGIC CHRISTIAN SERVICES					
Affiliated Fund Grant	\$250				
SUGAR CREEK CAMP					
Designated Fund Earnings	\$630				
Donor-Advised Fund Grant	\$1,050				
SUNBEAM HOME AND FAMILY SERVICES					
Designated Fund Earnings	\$7,446				
SUPPORT CENTER OF OKLAHOMA					
Donor-Advised Fund Grant	\$100				
TENTH STREET BETTER LIVING CENTER					
Trustee Grant	\$5,000				
TRAVELERS AID					
Designated Fund Earnings	\$871				
Trustee Grant	\$8,600				
TRINITY SCHOOL					
Designated Fund Earnings	\$646				
U.S. AIR FORCE ACADEMY					
Designated Fund Earnings	\$10,790				
U.S. MILITARY ACADEMY					
Designated Fund Earnings	\$10,790				
U.S. NAVAL ACADEMY					
Designated Fund Earnings	\$10,790				
UNITED CEREBRAL PALSY					
Designated Fund Earnings	\$350				
UNITED WAY OF GREATER OKLAHOMA CITY					
Designated Fund Earnings	\$5,100				
Donor-Advised Fund Grant	\$5,200				
UNIVERSITY OF CENTRAL OKLAHOMA					
Designated Fund Earnings	\$1,411				
UNIVERSITY OF OKLAHOMA - ALLERGY RESEARCH					
Designated Fund Earnings	\$2,103				
UNIVERSITY OF OKLAHOMA - ARTHRITIS RESEARCH					
Designated Fund Earnings	\$4,675				
UNIVERSITY OF OKLAHOMA COLLEGE OF ENGINEERING					
Donor-Advised Fund Grant	\$2,500				
UNIVERSITY OF OKLAHOMA - DIABETES RESEARCH					
Designated Fund Earnings	\$260				
UNIVERSITY OF OKLAHOMA - HEART DISEASE RESEARCH					
Designated Fund Earnings	\$2,371				
UNIVERSITY OF OKLAHOMA LIBRARY					
Designated Fund Earnings	\$5,750				
Donor-Advised Fund Grant	\$200				
UNIVERSITY OF OKLAHOMA MARCHING BAND					
Designated Fund Earnings	\$386				
UNIVERSITY OF OKLAHOMA - MEDICAL RESEARCH					
Designated Fund Earnings	\$876				
UNIVERSITY OF OKLAHOMA NAVAL ROTC					
Designated Fund Earnings	\$1,750				
UNIVERSITY OF OKLAHOMA - PARKINSON'S DISEASE RESEARCH					
Designated Fund Earnings	\$3,801				
UNIVERSITY OF OKLAHOMA ROBERT BIRD SOCIETY					
Designated Fund Earnings	\$4,200				
UNIVERSITY OF OKLAHOMA - WATSON MEDICAL SCHOLARSHIP					
Designated Fund Earnings	\$762				
URBAN LEAGUE					
Designated Fund Earnings	\$700				
VARIETY HEALTH CENTER					
Designated Fund Earnings	\$1,715				
VILLA TERESA SCHOOL					
Designated Fund Earnings	\$3,527				
VISITING NURSES ASSOCIATION					
Designated Fund Earnings	\$4,825				
Affiliated Fund Grant	\$200				
Donor-Advised Fund Grant	\$500				
WESTERNERS INTERNATIONAL					
Designated Fund Earnings	\$1,280				
WESTMINSTER DAY SCHOOL					
Designated Fund Earnings	\$7,720				
Affiliated Fund Grant	\$3,300				
WILEMAN'S BELLE ISLE NEIGHBORHOOD ASSOCIATION					
Trustee Grant	\$5,000				
WINDS HOUSE AIDS SUPPORT PROGRAM					
Affiliated Fund Grant	\$3,000				
WORK ACTIVITY CENTER					
Designated Fund Earnings	\$4,164				
WORLD NEIGHBORS					
Designated Fund Earnings	\$19,397				
Affiliated Fund Grant	\$350				
Donor-Advised Fund Grant	\$571				
YMCA					
Designated Fund Earnings	\$12,269				
Affiliated Fund Grant	\$10,000				
Donor-Advised Fund Grant	\$300				
YMCA - CAMP CLASSEN					
Designated Fund Earnings	\$3,927				
YMCA - CENTRAL BRANCH					
Designated Fund Earnings	\$1,953				
YMCA - EASTSIDE					
Designated Fund Earnings	\$1,506				
Donor-Advised Fund Grant	\$500				
YWCA					
Designated Fund Earnings	\$1,302				
Affiliated Fund Grant	\$100				
YOUNG LIFE					
Affiliated Fund Grant	\$250				
YOUTH SERVICES FOR OKLAHOMA COUNTY					
Designated Fund Earnings	\$2,699				
Donor-Advised Fund Grant	\$1,300				
Trustee Grant	\$25,000				

ADMINISTRATION



TRUSTEES AND OFFICERS

Back, left to right:
William Johnstone, Ray Anthony,
James Tolbert, Carla Pickrell,
George Records, John Kirkpatrick,
Linda Lambert, John Belt

Front, left to right:
Nancy Anthony, Jeanette Gamba, Anne Morgan,
Marilyn Myers, Eleanor Maurer, Jay Stein

Not Pictured:
J. Edward Barth, Nancy Ellis, Raymond Hefner,
and Frank McPherson.

STAFF

Standing:
Karen Browne, Publications
Nancy Anthony, Executive Director
Melanie Johnson, Administrative Assistant
Carla Pickrell, Treasurer

Sent:
Susan Ruzycski, Office Manager
Betsy Roberts, Grants Administrator

Not Pictured:
Betty Huckabay, Special Projects Coordinator

TRUSTEES, OFFICERS AND STAFF

The Board of Trustees and staff of the Oklahoma City Community Foundation administer endowment funds that have supported charitable causes in central Oklahoma since 1969. An endowment fund provides annual income through investment earnings. The Community Foundation owes its beginning to founder John Kirkpatrick and other Oklahoma City citizens who recognized the need for a steady and permanent source of income for non-profit agencies. To realize this goal, they created an entity patterned after the most successful community foundations in the nation. In the words of its first annual report, the Oklahoma City Community Foundation was "designed to meet the test of time."

A twelve-member Board of Trustees representing a broad range of groups in the community oversees the distribution of endowment earnings. Officers from three local banks comprise the Fiscal Committee, which manages the Foundation's assets. This division of responsibility between board and fiscal trustees is one of the key underpinnings of the Community Foundation's structure.

Today, with permanent assets of \$81 million, we are the 25th largest of 300 community foundations in the United States, providing ongoing financial support to more than 200 charitable organizations.

TRUSTEES:

Appointed by Fiscal Trustee Banks:
George J. Records, President

Appointed by Trustees:
J. Edward Barth, Vice President

Appointed by President of Oklahoma City University:
Linda P. Lambert

Appointed by Chamber of Commerce:
Frank McPherson

Appointed by University of Oklahoma:
Dr. Jay Stein

Appointed by United Way:
Ray T. Anthony

Appointed by Mayor and City Council:
James R. Tolbert, III

Appointed by Trustees:
Nancy Payne Ellis, Jeanette L. Gamba,
Raymond H. Hefner, Jr.,
William O. Johnstone,
Anne Hodges Morgan

Founding Trustee:
John E. Kirkpatrick

FISCAL TRUSTEES:

BankOklahoma Trust:
C. Randolph Everest, Carl L. Shortt, Jr.,
Barbara Brown, Andy Hood

Bankmer's First National Bank:
Clarence L. Bagwell, Sherri Russell,
Laura Ratliff

Liberty National Bank & Trust Co.:
Don Balaban, Charles Johnson,
Dennis Olsta

OFFICERS:

Secretary and General Counsel:
John L. Belt

Treasurer:
Eleanor J. Maurer

Assistant Secretaries:
Marilyn Myers and Nancy B. Anthony

Assistant Treasurer:
Carla Pickrell

ESTABLISHING A FUND



The Oklahoma City Community Foundation would not exist without donors. Assets, once contributed, must become a permanent part of its endowment. However, the Community Foundation is firmly committed to recognizing and preserving the original charitable intentions of all donors.

At the Oklahoma City Community Foundation, small donor contributions receive the same investment return, for the same minimal administrative cost, as large donor contributions. While donations of all sizes are welcome, a Donor Fund is established when total contributions reach \$1,000. A Name Fund is created when total contributions reach \$5,000.

Donations can be made by an individual or a group. They may be made in many forms – cash, marketable securities, life insurance, oil and gas royalties, real estate, and life income trusts.

Donors may choose to advise the Community Foundation on how they wish the earnings from their donations to be distributed or they may wish to contribute to the Fund for Oklahoma City, an undesignated fund that enables the Trustees to respond to changing needs in the community.

Whatever the choice, by contributing to the Oklahoma City Community Foundation you give a lasting gift to your community. We welcome the opportunity to visit with you.



The stained glass window on the cover of this annual report is one of the windows which adorn three sides of the First German Methodist Church of Oklahoma, now the home of Skyline Urban Ministries. Skyline, a Methodist social service agency, has a Designated Fund at the Oklahoma City Community Foundation.

The windows of the church, built in 1907, were donated by Anton Classen in memory of his mother. Classen, an Oklahoma City civic leader of German descent, was born in the United States and came to Oklahoma City from St. Louis. He founded the former Epworth University and was appointed by President McKinley in 1887 as the receiver of the United States Land Office in Oklahoma.

The interior of the church is both German, due in part to the stained glass windows, and non-German, due to the unusually open and free space. It remains a symbol of assimilation and ethnic identity in this community.



OKLAHOMA CITY
COMMUNITY FOUNDATION
P.O. Box 1146
Oklahoma City, OK 73101-1146
(405) 235-5603

NON-PROFIT
U.S. POSTAGE
PAID
OKLA. CITY, OK
PERMIT NO. 255