

WHO CARES...



OKLAHOMA CITY COMMUNITY FOUNDATION
ANNUAL REPORT 1978-79

This annual report is dedicated to four men who have served the Oklahoma City Community Foundation for ten years on its Board of Trustees. Through their imagination and leadership, the Foundation has grown from an idea into an important philanthropic force for good in the life of Oklahoma City.

FOUR MEN WHO CARE:
JOHN E. KIRKPATRICK, FOUNDER
SYLVAN N. GOLDMAN
DEAN A. MCGEE
J. B. SAUNDERS





The Annual Report of the Oklahoma City Community Foundation is not merely a report of the Foundation's yearly grant-making activity. It is just as much a record of individual generosity toward a large and complex metropolitan community—a record of how people cared about Oklahoma City in 1978.

The Community Foundation was established in our city in 1969 by public-minded philanthropists looking for a way to insure the integrity of their giving, maximize their tax advantages, and guarantee that the highest percentage of their charitable dollar would be available for the community. It now has more than 600 donors, and assets of near \$5,000,000 in 175 Individual Funds. In 1978, 61 agencies shared \$185,745 in earned income from Foundation trust funds. More than 300 such community foundations are active in the United States, serving as bridges between the donors of charitable funds and the seekers of those funds.

But the Oklahoma City Community Foundation has grown in other ways besides statistics; the donors and leaders of the Foundation have grown as well in their understanding of the problems and possibilities of the community they serve. This Annual Report is a record of how the Community Foundation was used as an instrument for solving those problems and encouraging those possibilities in 1978. It is a record of who cared.

PRESIDENT'S MESSAGE

This is my last year as an OCCF Trustee. When I was a little boy, my grandfather and I were going down a country road near Yukon in a horsedrawn buggy. He had been telling me of the Run of '89. I still remember his eyes as he looked out onto the fields and said, "It seems like only yesterday—it's all so beautiful!"

For five years we studied the concept of a Community Foundation and saved money to get it started. We were guided by experiences throughout the country and especially those of the Cleveland Foundation and the New York City Community Trust whose advice and models we followed closely.

This applied to our basic organization, with a Board of Trustees chosen from diverse sources, and a Fiscal Committee representing the six trustee banks, with the two entities responsible and responsive to one another. The Board of Trustees distributes only what the Fiscal Committee earns, unless otherwise stipulated by a donor, and the Board of Trustees reviews the work of the Fiscal Committee and determines the distributions.

We sought a broad base of support from many donors rather than maintaining a few large funds. Now we have more than 600 donors, with 175 Individual Funds. We have operated with complete financial disclosure and integrity, meticulously accounting for the funds and grants, in our distribution policies, we have sought to cover a wide spectrum of agencies.

Along with the establishment of funds to support specific agencies, we have sought to keep the balance in favor of unrestricted funds that could be used more flexibly to support undesignated agencies with special needs as well as those designated specifically by donors.

The principles upon which the Community Foundation originally started have proved sound. They encouraged growth, they have allowed us to develop conservatively to maintain our objectives with integrity and management ability to invite and encourage further trust expressed through gifts and especially through bequests.

Future donors of such funds, as well as those who have already established funds, should feel secure in the advantages of an ongoing contribution to appropriate agencies in our community. We are assured the continuing surveillance of ongoing excellence in the Board of Trustees and the Fiscal Committee that is guaranteed by the system of their selection. Our organization and our operational policies have proved successful for our models, the Cleveland Foundation and the New York City Community Trust, and the Oklahoma City Community Foundation has grown to a size where it can now serve our city as effectively as the Community Foundations upon which it was modeled are serving theirs.

We are especially grateful to Mr. Don Ellison who has guided us through the pitfalls of laws and regulations. In doing this he has become an authority on foundations. He has never charged for these valuable services.

The credibility of the Oklahoma City Community Foundation was substantiated by the early establishment of Individual Funds by our outstanding community leaders such as Stanley Draper, E.K. Gaylord, Dean A. McGee, Don Kennedy, and others.

On our tenth anniversary we have grown quite satisfactorily as to our capital funds, our acceptance in the community, and our contributions to diverse elements of our city. This growth should continue at an accelerated rate.

As we enter our tenth year of the Oklahoma City Community Foundation, I can echo my grandfather with the same look in my eyes, "it seems like only yesterday, it's all so beautiful!"

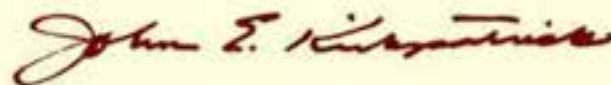

John E. Kirkpatrick
President

THE BOARD OF TRUSTEES

The Board of Trustees serves as the Distribution Committee, and is the Foundation's governing body. Its nine members meet quarterly and are chosen for their integrity, leadership, and understanding of the philanthropic needs of the community. They authorize and control all grants made from funds of the Foundation in accordance with the terms governing each fund. Members serve for three-year staggered terms, serving a maximum of ten years.

OFFICERS AND BOARD OF TRUSTEES 1978-79

JOHN E. KIRKPATRICK, President	Appointed by the Trustees' Committee
SYLVAN N. GOLDMAN, Vice-President	Appointed by the United Way
C. DON ELLISON	Secretary & General Counsel
ELEANOR J. MAURER	Treasurer and Assistant Secretary
JACK ABERNATHY	Appointed by the Fiscal Board
JEAN I. EVEREST	Appointed by the City Council of Oklahoma City
JOHN KILPATRICK, JR.	Appointed by the Oklahoma City Chamber of Commerce
DEAN A. McGEE	Appointed by the Trustees' Committee
F. M. PETREE	Appointed by Oklahoma City University
J. B. SAUNDERS	Appointed by the Trustees' Committee
DR. WILLIAM G. THURMAN	Appointed by the University of Oklahoma Health Sciences Center

OFFICERS AND BOARD OF TRUSTEES 1979-80

JOHN KILPATRICK, JR.	President
F. M. PETREE	Vice-President
C. DON ELLISON	Secretary and General Counsel
ELEANOR J. MAURER	Treasurer and Assistant Secretary
JACK ABERNATHY	Appointed by the Fiscal Board
MRS. WILLIAM V. CAREY	Appointed by the United Way
JEAN I. EVEREST	Appointed by the City Council of Oklahoma City
RICHARD D. HARRISON	Appointed by the Trustees' Committee
EDWARD C. JOULLIAN, III	Appointed by the Trustees' Committee
DR. WILLIAM G. THURMAN	Appointed by the University of Oklahoma Health Sciences Center
MORRISON G. TUCKER	Appointed by the Trustees' Committee



Lyric Theatre



Oklahoma Foundation for The Disabled



Boy Scouts of America, Last Frontier Council



Welcome to Luis Herrera, Music Director & Conductor, Oklahoma Symphony Orchestra

THE FISCAL BOARD

Six Oklahoma City banks have adopted Trust Agreements with the Community Foundation, and are authorized to receive its funds in trust. The investment program of each individual Fund is handled by that fund's particular bank, as chosen by the donor. The income, and portions of the principal when so authorized, are turned over to the Foundation at the end of the fiscal year for distribution to charitable beneficiaries.

The Fiscal Board's responsibilities are to assure unity of purpose among the trustee banks, to fulfill the terms of the trusts, and to provide for the growth of the Foundation.

For 1979 - 80

Jack Abernathy
Representing the Distribution Committee

W. Kenneth Bonds, Executive Vice-President
LIBERTY NATIONAL BANK & TRUST COMPANY

Carl E. Burget, Executive Vice-President
CITY NATIONAL BANK & TRUST COMPANY

C. Randolph Everest, Executive Vice-President
FIRST NATIONAL BANK & TRUST COMPANY

Ed Morton, Vice-President & Trust Officer
CITIZENS NATIONAL BANK

Waldemar F. Pralle, Senior Vice-President & Trust Officer
FIDELITY BANK N.A.

John R. Browne ('79-'80), Chairman of the Board
Morrison G. Tucker ('78-'79), Chairman of the Executive Committee
UNION BANK & TRUST COMPANY

THE STAFF

Staff responsibilities include the examination of community needs and programs in the Oklahoma City area; the careful scrutiny of all funding applications prior to the Distribution Committee meetings; telling the story of the Foundation; managing the office records; and continuing liaison with other foundations, charitable organizations, governmental and other agencies and community leaders to assure that charitably donated funds are put to best use. In addition, the Foundation staff consults with agencies in the community, helping them develop programs and find sources of funding outside the Community Foundation. The Staff participates as well in nonroutine activities that fall within the chartered purpose of a community foundation.

Executive Director
Lois Fagin

Administrative Assistant
Geri Price

WHO CARES

More than 600 individuals, families, organizations, agencies, and businesses have contributed to the Community Foundation in the past nine years, showing their concern and care for Oklahoma City through their gifts. For those who have contributed \$1,000 or more, an Individual Fund has been established in their name, or as they designate. The Individual Funds on the following pages were established by members of the Oklahoma City community who express their caring for its welfare through the Community Foundation.

Prarie Dance Theatre
in residence at the
Oklahoma Summer Arts Institute



INDIVIDUAL FUNDS

JANUARY 31, 1979

Jack H. and Virginia Abernathy (1973) General Charitable Purposes. Neighbor for Neighbor, Oklahoma Zoological Society, Speck Homes, Omniplex	5,192.120	Horace K. and Aileen Colvert Fund (1976) Casady School	2,000
Jasper D. Ackerman Fund (1970) National Cowboy Hall of Fame	35,000	Camp Fire Girls Fund (1975) Camp Fire Girls	21,745
Mary Alexander Fund (1974) General Charitable Purposes	1,000	Laura S. and Logan W. Cary, Jr. Fund (1976) Oklahoma City University and World Neighbors	9,037
Fisher and Jewell T. Armes Fund (1977) General Charitable Purposes	1,000	Casady School Fund (1976) Casady School	1,100
Anonymous Fund No. # 1 (1976) Oklahoma City University	50,000	Charities, Inc. Fund (1973) General Charitable Purposes	24,244
Anonymous Fund No. # 2 (1978) Special project, Oklahoma City Chamber of Commerce	30,800	Wonne Chauveau Fund (1976) Ballet Oklahoma	4,925
An-Son Corporation Fund (1975) World Neighbors	2,000	Mary Miles Clanton Fund (1974) Allied Arts Foundation	2,000
Arts Council of Oklahoma City Fund (1977) Arts Council	5,585	Mr. and Mrs. Richard H. Clements Fund (1978) Oklahoma Art Center	1,000
Ora Ashwell Estate Fund (1978) St. Joseph Orphanage Pathways, Speck Homes	24,302	Jack T. and Gillett Conn Fund (1970) General Charitable Purposes	1,000
Bachelor's Club Fund (1977) Dean A. McGee Eye Institute	2,312	William Rowe and Gretchen S. Cook Fund (1978) Presbyterian Hospital and Presbyterian Church Mission Project	2,000
H. E. Bailey Memorial Fund (1976) General Charitable Purposes	2,000	Fern K. and R. Baze Cooper Fund (1977) Allied Arts Foundation	1,000
C. Wayne Barbour Memorial Fund (1974) American Cancer Society (Oklahoma County Unit) and Dean A. McGee Eye Institute	30,000	Tullio O. and Margaret L. Coston Fund (1976) Dean A. McGee Eye Institute	3,000
Loyd Benefield Fund (1970) Dean A. McGee Eye Institute	3,000	Council of 1989 Fund (1976) To celebrate the 100th anniversary of the Oklahoma Land Run	5,300
David Blair Bennham Fund (1974) General Charitable Purposes	1,000	Peart H. Crickard Fund (1973) General Charitable Purposes	1,000
Julie Bennett Fund (1977) Mentally Retarded Children	1,000	Robert D. and Ewing Hardy Crowe Fund (1974) World Neighbors	1,000
Philip R. Bennett Memorial Fund (1977) *Celebrations Educational Services	1,000	Douglas R. and Peggy J. Cummings Fund (1974) General Charitable Purposes	6,000
W. Kenneth Bonds Fund (1976) Baptist Medical Center	1,975	Jack D. Dahlgren Fund (1975) World Neighbors	5,000
Dr. and Mrs. George S. Bozalis Fund (1976) Allergy Research	3,000	Deaconess Hospital Fund (1975) Deaconess Hospital	1,100
Howard J. Bozarth Fund (1970) General Charitable Purposes	1,100	O.K. Detrick Foundation, Inc. Fund (1978) Dance Scholarships at Oklahoma City University	1,500
Maimie Lee Browne Fund (1973) General Charitable Purposes	21,602	Marion Briscoe Devore Fund (1976) Allied Arts	1,050
Virgil Browne Fund (1973) General Charitable Purposes, Diabetes Association	22,602	Mr. and Mrs. Stanley Draper Fund (1975) For a special project of the Oklahoma City Chamber of Commerce honoring Mr. and Mrs. E. K. Gaylord	1,000
		Luther T. Dulaney Fund (1971) Hospitals and Health Care	20,100
		Jack and June Durland Fund (1977) Y.M.C.A.	7,500
		B. D. Eddie Fund (1970) General Charitable Purposes and Oklahoma Zoological Society	18,000
		R. L. Eldridge Memorial Fund (1976) Heart Research	2,000

Margaret R. Ellison Memorial Fund (1977) General Charitable Purposes	1,395	Christian K. Keesee Fund (1974) General Charitable Purposes	15,000
Embassy of Korea Fund (1975) General Charitable Purposes	5,000	Donald S. Kennedy Fund (1970) General Charitable Purposes	2,013
Episcopal Church Fund (1975) Neighbor for Neighbor	1,500	Kerr Foundation Fund (1970) General Charitable Purposes	5,000
Jean I. Everest Fund (1970) General Charitable Purposes	1,000	Kerr-McGee Corporation Fund (1971) General Charitable Purposes	50,000
C. Richard Ford Fund (1974) Boy Scouts of America, Last Frontier Council	6,000	Mr. and Mrs. John Kilpatrick, Jr. Fund (1975) Allied Arts	1,970
E. K. Gaylord Fund (1970) Scholarships	316,422	William M. Kilpatrick Fund (1974) General Charitable Purposes	1,050
General Combined Fund (1969) General Charitable Purposes	12,848	Joan Kirkpatrick Fund (1972) Oklahoma Center for Science and Arts, General Charitable Purposes	106,660
Goldman-Kirkpatrick Fund (1976) Oklahoma Zoological Society	10,000	John Boie Kirkpatrick Fund (1976) General Charitable Purposes	2,000
Alfred D. Goldman Fund (1970) General Charitable Purposes	1,000	John E. and Eleanor B. Kirkpatrick Fund (1969) Oklahoma Center for Science and Arts and General Charitable Purposes	1,415,927
Monte H. Goldman Fund (1970) General Charitable Purposes	1,000	F.M. Knight Trust Fund (1977) Handicapped Children	103,058
S. N. Goldman Fund (1973) General Charitable Purposes	52,221	Mr. and Mrs. Frank J. Kunc Fund (1976) General Charitable Purposes	2,000
E. L. Gosselin Fund (1970) General Charitable Purposes	1,000	Perry A. and Mona S. Lambird Fund (1977) Ballet Oklahoma	1,667
Dr. Donald and Margaret Grace Fund (1978) Oklahoma City Chamber of Commerce Special Project	3,500	Hubert F. Landreth Memorial Fund (1973) Oklahoma Zoological Society	2,067
Earl Q. and Lucile R. Gray Fund (1978) Arthritis Association Parkinson's Disease Research	5,000	Dr. Wann Langston Memorial Book Fund (1978) Baptist Medical Center Library	35,000
W. Dow Gumerson Memorial Fund (1978) Overholser Mansion	1,995	Robert E. and Jane Lee Fund (1977) Mercy Health Center	3,750
James G. Harlow, Jr. Fund (1970) General Charitable Purposes	1,025	Liberty National Bank Fund (1974) Heritage Hall	5,000
Home of Redeeming Love Fund (1975) Home of Redeeming Love	4,609	Lyric Theater Fund (1972) Lyric Theater	43,100
W. W. and Nona Jean Hulseby Fund (1970) General Charitable Purposes	1,000	William F. and Sally McNutt Fund (1976) Salvation Army and Neighbor for Neighbor	4,000
Doris James Memorial Fund (1973) General Charitable Purposes	1,080	L.A. and Pansy E. Macklanburg Fund (1970) Oklahoma Christian College	107,221
Jerome's Fund (1975) General Charitable Purposes	1,000	Mary Macklanburg Fund (1976) General Charitable Purposes	12,500
Jewish Community Council of Oklahoma City (1979) Jewish Community Council	26,000	Robert A. Macklanburg, Jr. Fund (1970) General Charitable Purposes	1,100
Bruce and Frances Johnson Fund (1973) Baptist Medical Center and World Neighbors	2,000	Hardin W. and Gertrude C. Masters Fund (1975) General Charitable Purposes	1,200
H. I. Josey Fund (1972) General Charitable Purposes	3,320	Darwin and Eleanor Maurer Fund (1973) General Charitable Purposes	8,617
Joullian Family Fund (1972) Boy Scouts of America Last Frontier Council	20,000	William B. Morris Fund (1975) General Charitable Purposes	4,000
Junior Hospitality Club Fund (1973) Speck Homes	12,000	Norman A. and Emilie Morse Fund (1973) Y.M.C.A.	20,341
Junior League of Oklahoma City Fund (1977) Junior League Special Projects	3,537	Jerry and Vette Morton Fund (1976) Allied Arts	5,000
		Dean A. McGee Fund (1973) General Charitable Purposes	22,884

INDIVIDUAL FUNDS

JANUARY 31, 1979

CONTINUED

Helen Eason Murphy Memorial Fund (1974) General Charitable Purposes	10,650	Ray and Pat Potts Fund (1976) Y.M.C.A., Allied Arts, Junior Achievement, Speck Homes, Oklahoma City Beautiful, and Oklahoma City Public Schools	29,091
National Cowboy Hall of Fame Fund (1971) National Cowboy Hall of Fame	18,581	Red Lands Council of Girl Scouts, Inc. Fund (1978) Red Lands Council of Girl Scouts, Inc.	1,110
Neighbor for Neighbor Fund (1975) Neighbor for Neighbor	8,854	Margaret K. Replogle Fund (1970) World Neighbors, Salvation Army, Home of Redeeming Love	15,200
Oklahoma Allergy Clinic Foundation (1970) Allergy Research	2,500	Mr. and Mrs. Dub Richardson Fund (1977) General Charitable Purposes	1,000
Oklahoma Aviation and Space Hall of Fame Fund (1978) Oklahoma Aviation and Space Hall of Fame	3,500	Mr. and Mrs. Clark A. Ritchie Fund (1975) Allied Arts	2,000
Oklahoma Center for Science and Arts, Inc. Fund (1978) Oklahoma Center for Science and Arts, Inc.	20,814	Clarence Roberts Memorial Fund (1976) Allied Arts	1,000
Oklahoma City Opera Association Fund (1970) Oklahoma City Opera Association	17,055	Mr. and Mrs. John Roring Fund (1976) Arthritis Research	11,150
Oklahoma Westerners Fund (1970) Oklahoma Westerners	6,195	Mr. and Mrs. Joseph F. Rumsey, Jr. Fund (1976) General Charitable Purposes	1,000
Oklahoma Zoological Society Fund (1976) Oklahoma City Zoo	10,580	May B. Rumsey Fund (1976) Speck Homes	1,000
Clarence E. Page Fund (1976) Oklahoma Aviation and Space Hall of Fame	80,000	Sarkeys Foundation Fund (1974) General Charitable Purposes	6,500
Clarence and Polly Paine (1974) General Charitable Purposes	5,000	J.B. Saunders Fund (1970) Oklahoma Christian College, Oklahoma City University, Omniplex and others	193,367
Wayne A. Parker Fund (1970) General Charitable Purposes	1,025	Leonard H. Savage Fund (1973) General Charitable Purposes	14,000
Pathways Child Development Inc. Fund (1975) Pathways School	20,055	Charles and Aileen Schweinte Fund (1975) General Charitable Purposes	1,000
Neil C. Patterson Fund (1975) Oklahoma City University, Oklahoma Zoological Society, and National Cowboy Hall of Fame	3,000	Lucille and Willard Scott Fund (1976) Allied Arts	2,045
Dorothy A. Paul Fund (1977) General Charitable Purposes	2,600	Seminoff-Bowman-Bode Fund (1976) Oklahoma Center for Science and Arts	7,500
D.D. and Nona S. Payne Fund (1978) National Cowboy Hall of Fame	25,000	George and Sharon Seminoff Fund (1974) Westminster Day School	1,075
Stephen B. Payne Scholarship Fund (1976) Fellowship of Christian Athletes	4,500	Ben and Bernard Shanker Fund (1974) Oklahoma City Public Schools	1,000
W.T. Payne Fund (1973) Oklahoma Christian College and Boy Scouts of America	150,030	William F. and Pam Shdeed Fund (1976) Oklahoma City University School of Law	1,150
F.M. Petree's O.C.U. Fund (1977) Oklahoma City University	226,000	Carie Shirk Memorial Fund (1970) General Charitable Purposes	3,200
Marvin and Ruby Petty Fund (1975) General Charitable Purposes	1,000	George H. Shirk Fund (1978) Oklahoma City University, Oklahoma Heritage Association, Camp Fire Girls, Salvation Army, Mercy Hospital	32,200
Pilot Club of Northwest Oklahoma City Fund (1976) Health Related Fields	1,350	E.H. Shoemaker Fund (1973) National Cowboy Hall of Fame	1,000
Dr. and Mrs. Ira O. Pollock Fund (1977) Mercy Health Center	1,250	Morris and Libby Singer Foundation Fund (1977) Jewish Community Council and National Cowboy Hall of Fame	93,333
		R. Emery and Mary Lee Smiser Fund (1978) General Charitable Purposes	1,000
		Anna Maude Smith Fund (1974) Senior Citizen's Village	2,000



University of Oklahoma Health Sciences Center

Paul and Lilyane Smith Fund (1978) Oklahoma Center for Science and Arts	2,000
Earl and Cornelia Sneed Fund (1974) Oklahoma Symphony and Ballet Oklahoma	2,000
Soroptimist Fund (1976) The Salvation Army (Women's Alcoholic Treatment Program)	4,500
South Community Hospital Fund (1976) South Community Hospital	1,000
Speck Homes Fund (1978) Speck Homes	49,925
John K. Speck Family Fund (1971) Speck Homes	3,000
Melvin and Dena Spencer Fund (1977) Deaconess Hospital	1,000
Mrs. Thomas H. Sterling Fund (1977) World Neighbors	1,000

Roy P. and June W. Stewart Fund (1978) Oklahoma City University Library World Neighbors	1,500
Charles B. and Lois Stuart Fund (1977) Omniplex	1,000
Mrs. R.T. Stuart Fund (1977) Dean A. McGee Eye Institute	1,000
Sunbeam Family Services, Inc. Fund (1978) Sunbeam Family Services	1,000
George Misch Sutton Fund (1971) Oklahoma Zoological Society	15,000
Mr. and Mrs. M.A. Swatek Memorial Fund (1970) General Charitable Purposes	7,450
William H. Taff Memorial Fund (1976) Westminster Day School	4,200
Maria Tallchief Fund (1976) Ballet Oklahoma	2,062
Michael C. Thomas Family Fund (1975) Allied Arts	1,025
Dr. Wayman J. and Ruth V. Thompson Fund (1976) Health Related Fields	1,000
Guy B. and Louise Treat Fund (1977) Allied Arts, World Neighbors	5,000
Manson G. Tucker Fund (1972) Oklahoma City Beautiful	5,107
William Francis Upshaw Memorial Fund (1974) Dance, Theater and Music	1,612
Mr. and Mrs. Lawrence V. Van Horn Fund (1977) Mercy Health Center, World Neighbors	2,000
Leon G. Voorhees Memorial Fund (1974) Dean A. McGee Eye Institute	2,500
Herman and Mary Wegener Foundation Fund (1971) Ker Youth Park and General Charitable Purposes	155,000
Ben K. West Family Fund (1970) General Charitable Purposes	1,000
Ben C. Wileman Fund (1974) Boy Scouts of America Last Frontier Council	3,500
Florence O. Wilson Fund (1971) Allied Arts, National Cowboy Hall of Fame, Oklahoma Zoological Society, YMCA and Y.W.C.A.	60,015
Roy G. Woods Memorial Fund (1977) Mercy Health Center, St. Anthony Hospital Baptist Medical Center, Dean A. McGee Eye Institute, Allied Arts, General Charitable Purposes	549,660
Muriel H. Wight Heritage Endowment Fund (1973) Annual Award for the best article written on Oklahoma history published in "The Chronicles of Oklahoma"	4,217
Hosie C. Wynne Fund (1973) General Charitable Purposes	25,000
R.A. Young Fund (1970) Oklahoma Baptist University	23,884
Stanton L. Young Fund (1974) Dean A. McGee Eye Institute	1,000



GEORGE SHIRK

NEW INDIVIDUAL FUNDS IN THE COMMUNITY FOUNDATION

GEORGE SHIRK FUND

This fund results from a bequest by Mr. Shirk, leaving the remainder of his estate to the Community Foundation after making specific bequests. Earnings from this fund will benefit Oklahoma City University, Oklahoma Heritage Association, Oklahoma City Council of Camp Fire Girls, The Salvation Army, and Mercy Hospital, as specified by Mr. Shirk.

George Shirk was one of the outstanding leaders of Oklahoma: a lawyer, pre-eminent historian, soldier, and public servant, saving Oklahoma City as mayor during a critical time in its history. The Community Foundation is proud of his trust and will carefully honor his requests and oversee the distributions in memory of this splendid citizen of Oklahoma.



EARL Q. & LUCILE R. GRAY

EARL Q. & LUCILE R. GRAY

Nancy (Mrs. John) Cheek began this fund in the Community Foundation in December to honor her parents during their lifetimes. Mr. Gray has since died. Earnings will encourage research in Parkinson's Disease and arthritis.

Mr. Gray was a well-known attorney and civic leader in Ardmore, A Phi Beta Kappa, Order of the Coif, 32nd degree Mason, and Fellow of the American Bar Foundation. Mr. Gray was listed in Who's Who in America. He served the Bar Association on all levels, as Carter County President, State President from 1963-65, as a member of many American Bar Association committees, and President of the Council of National Conference of Bar Presidents.

Mrs. Gray is an accomplished pianist with an MA of Arts Degree from Radcliffe. Her life has been devoted to her family and her community, and she is much admired by both.

Together, Mr. and Mrs. Gray were leaders of their community, and loving parents who provided their children with a warm stimulating home rich with happy memories. This fund in the Community Foundation testifies to the love and appreciation felt by their daughter, Nancy, for her parents.



W. DOW GUMERSON MEMORIAL

This fund was begun by the Oklahoma Chapter AIA to honor the memory of W. Dow Gumerson and benefit his favorite project: the preservation of the Henry Overholser Mansion.

During his 42-year career as an architect, Dow Gumerson left a rich visual image to Oklahomans, including Texhoma State Lodge (Lake Texhoma), Weatherford Public Library, Nichols Hills Plaza (Oklahoma City), Oklahoma Turnpike Authority Offices (Oklahoma City), Math & Computer Science Building (OSU Stillwater), the US Courthouse and Federal Offices (Oklahoma City) and the Continental Plaza Office Building (Kansas City).

Mr. Gumerson's services to his profession and to his community were many, but the one for which he will be most fondly remembered in Oklahoma City was his chairmanship of the Oklahoma Chapter AIA Committee for the Preservation of the Henry Overholser Mansion, a work of architectural art in its time. The Chapter purchased this exquisite Victorian mansion complete with original furnishings and operates it for the Oklahoma Historical Society as a public museum. This work, a fitting climax to his labor of love for his profession and his community, will be continued with the earnings from the W. Dow Gumerson Memorial Fund in the Community Foundation.



W. DOW GUMERSON

WANN LANGSTON MEMORIAL LIBRARY FUND

The family of Dr. Wann Langston has provided an endowment for the medical library of Baptist Medical Center to memorialize this outstanding teacher, leader, and physician. During Dr. Langston's 52-year medical career, he was Superintendent of the University Hospital, as well as Professor of Medicine at the University of Oklahoma School of Medicine. He entered private practice in 1932, but continued his teaching activities. In 1945 he was appointed temporary Dean of the Medical School, and was named Emeritus Professor of Medicine in 1948. He was a Fellow of the American College of Physicians and the American Society of Clinical Pathologists, and a diplomate of the American Board of Internal Medicine and the College of Chest Physicians, as well as Regent of the American College of Physicians.

Dr. Langston is best remembered as a teacher and lecturer. He spent many hours, both in the Outpatient Department and on the wards of the University Hospital in undergraduate teaching and enjoyed his associations with medical students. He continued private practice until his 85th birthday, at which time he officially retired. The Baptist Medical Library will honor his memory.

D.D. & NONA S. PAYNE FUND

Mrs. D.D. Payne initiated this fund benefitting the National Cowboy Hall of Fame. Her late husband, David D. Payne, began cowboying as a youth, and by the time he was 17 had begun to build what became a sizable cattle-ranching empire of his own.

Since Nona Payne made her husband a Founding Member of the National Cowboy Hall of Fame, her destiny and that of the Cowboy Hall have been inseparable. In 1970 ground was broken for the Payne-Kirkpatrick Memorial Building housing the Fraser treasures, and the statue of Buffalo Bill that beckons travelers on Hwy 66 was made possible partially by Mrs. Payne. This fund in the Community Foundation will insure that the Payne family's interest in the National Cowboy Hall of Fame will endure.

O.K. DETRICK FOUNDATION FUND

Otis K. Detrick was born in Clay City, Indiana, in 1883 and died in 1965 in Tulsa, Oklahoma. He came as a young man from Indianapolis, Indiana, to Okmulgee, Oklahoma, in the early days of the oil industry, lived there from 1917 to 1931, was an independent oil producer, and formed the Detrick Corporation and the Chief Drilling Company. He then moved to Tulsa where he lived the rest of his life.

In his will he set aside a group of oil properties to be administered by the O.K. Detrick Foundation. All income from the properties is used for charitable and educational purposes. Mr. Detrick's daughter, Dorothy Detrick Kendall, is the president, and the board is composed of Nina Detrick, his wife, and other family members.

This fund in the Community Foundation will be used for dance scholarships at Oklahoma City University.

WILLIAM ROWE AND GRETCHEN S. COOK FUND

Mrs. William Rowe Cook has established the William Rowe and Gretchen Cook Fund in the Oklahoma City Community Foundation, the earnings of which will benefit the Second Presbyterian Church Mission Project and Presbyterian Hospital. These funds memorialize her husband, the late insurance executive, City Councilman, and member of Westminster Presbyterian Church.

Mr. Cook served as Deacon, Elder, and Trustee as well as Church Treasurer in his years at Westminster. Mrs. Cook was one of the first two women to be elected to Elder in 1960, and was president of Women of Westminster. Mrs. Cook was a founding member of the Women's Auxiliary of Presbyterian Hospital.



NONA
S. PAYNE



O.K. DETRICK



WILLIAM ROWE
AND GRETCHEN
S. COOK



THE ORA ASHWELL ESTATE	<p>This fund represents the distribution of the residuary estate of Ora Ashwell; earnings will be spent as her will requests, "for charitable institutions duly organized for the care, maintenance and education of indigent children." Earnings from this fund will benefit St. Joseph's Orphanage, Pathways, and Speck Homes.</p> <p>Mrs. Ashwell came to the United States as a girl with the young American man she married. Her husband was killed in World War I. With a modest start of about \$3,000, Mrs. Ashwell launched a financial business that proved successful. She sold it near the time World War II started, and was able to live comfortably until her death in 1966. The death of her heir has led to the establishment of this fund from her residuary estate.</p>
ANONYMOUS	An anonymous fund was established in December, the principal to be distributed to the Oklahoma City Chamber of Commerce for special use at an appropriate time.
MR. & MRS. RICHARD H. CLEMENTS FUND	This fund was established by Mr. & Mrs. Clements in December of 1978, with the request that the annual earnings benefit the Oklahoma Art Center.
R. EMERY & MARY LEE SMISER FUND	This fund was established by Mr. & Mrs. Smiser in December of 1978, with the request that the earnings be distributed in the community wherever the Board of Trustees finds the need is greatest.
PAUL & LILLYANNE SMITH FUND	This fund was established by Mr. & Mrs. Paul Smith in March of 1978, designating the earnings for the Oklahoma Center for Science and Arts.
ROY P. & JUNE W. STEWART FUND	In October of 1978, Mr. & Mrs. Roy P. Stewart established this fund, requesting that the earnings benefit the Oklahoma City University Library and World Neighbors.
<p>AGENCIES OFTEN BEGIN THEIR OWN INDIVIDUAL FUNDS IN THE COMMUNITY FOUNDATION. LIKE ALL OF THE INDIVIDUAL FUNDS, THEY ARE OPEN-ENDED AND CONTRIBUTIONS OF ALL SIZES ARE WELCOMED.</p>	
SPECK HOMES	<p>Many donors have designated Speck Homes as the recipient of the earnings of their donations, and in January of 1979, the Board of Directors of Speck Homes placed \$49,925 in the Community Foundation as well. Speck Homes will now receive the income from a total of \$74,175 in designated funds.</p>
RED LANDS COUNCIL OF GIRL SCOUTS FUND	<p>The Board of Directors of the Red Lands Council of Girl Scouts began this fund in the Community Foundation in April of 1978, planning to see it grow over the years into an important source of dependable support.</p>
JEWISH COMMUNITY COUNCIL OF OKLAHOMA CITY	<p>The Morris & Libby Singer Fund was the first to designate earnings for the Oklahoma City Jewish Community Council. The Jewish Community Council itself then added to that designation by becoming a donor to the Community Foundation. Combined with other designated funds for them, the Jewish Community Council will receive earnings on \$110,332.55, providing a dependable source of support for their work, enhancing the life of the Jewish community in Oklahoma City.</p>
SUNBEAM FAMILY SERVICES	<p>When Sunbeam Family Services received a grant from the residuary estate of Ora Ashwell in December, they used that money to begin their fund in the Community Foundation. Earnings will benefit the various services provided by Sunbeam, including counseling, foster care, adoptive services, and day care programs.</p>

TRIBUTES

During 1978, the following people were memorialized with gifts to the Community Foundation by their friends.

Andrew S. Ackerman
Norman Bagwell
Clark T. Bailey
Ralph E. Bemis
Gerald E. Benskin
Lottie S. Bovers
W. E. "Bill" Biggs
Katherine Black
J. Edgar Boddy
Gen. Frederick S. Borum
Nicholas Boulogne
James F. Breuil
Henry W. Browne, III
Alice Burnell

E. M. Allen Calvert, Jr.
Corbett E. Chauveau
Mrs. Tammie Coursey
Morgan Cox, Jr.

Lucille H. Edinger
Theresa M. Ellinghausen
Margaret Rittenhouse Ellison

Ethel Ferguson
J. B. Freeny
Paul Frost

Jewel Hadley
F. C. Hamill
James G. Harlow, Sr.
John B. Harrison
Mrs. Ed Hudgins

Matthew Johnson
Mrs. C. Mack Jones

Clyde N. Kemery
Dr. George H. Kimball
Helen King
Alice Kirkpatrick
Frank Kunc

Jack U. LaMonte
F. C. Love
Jack W. Love

Mary A. Macklanburg
Mrs. Albert Mager, Sr.
Andrew C. Meade
Ward Merrick
Mary Moorman

Jess McBee
M. G. McCool
Amy McIlvain

William Nashert
Caroline Chappell Necco
C. Hubert Nesbitt

Grover C. Ozmun
Allie Reynolds, Jr.
Michael Reynolds
Mrs. Evelyn Ritchie

Raymond Robinson
Henry M. Rockwell

John M. Sheehan
John Harold Sides
Marie Skogsberg
Joanne Harper Stuart

Walter L. Tomlin

Jack C. Vaughn
E. P. Van Horn
Sara L. Voss

Jonathan Winston Walbert
Jonathan Winston Walbert, Jr.
Margot Harrington Wallace
Dr. William J. Weir
George Willis
Mercedes Wood
Ken Wright

Friends and co-workers of the following people honored them with donations to the Community Foundation:

Mr. & Mrs. John Kilpatrick, Jr.
Dale Mitchell
Kent Polley
Harley Powell
Joseph Rucks
Georgia Saunders





Dean A. McGee Eye Institute



Junior Achievement



Oklahoma Art Center



Oklahoma Zoological Society



Daily Living Center

FRIENDS OF THE COMMUNITY FOUNDATION

Contributions of all sizes are welcomed at the Community Foundation, which exists as a philanthropic bridge between all donors and the nonprofit organizations working for the betterment of the Oklahoma City area.

The following individuals, families, and businesses have made contributions of up to \$1,000 to the Community Foundation during 1978. Most of these donations were made in memory of another individual or to honor a friend. Such contributions are placed in the General Combined Fund, unless specified for an agency that has substantial monies already designated for it in the Community Foundation.

Dr. and Mrs. Donald Albers
 Mrs. J.C. Alexander, Jr.
 Annie H. Barker
 Marian Beard
 Nancy Michaels Berry
 Alberta Bliss
 Mr. and Mrs. John W. Brake
 Carl E. Burget
 Judy L. Carmichael
 Mr. and Mrs. William V. Carey
 Mr. and Mrs. John Cheek
 Mr. and Mrs. Marshall V. Clancy
 Ralph Cox
 Bess M. Crane
 Richard B. Darby
 Mr. and Mrs. G.P. Doughty
 Margaret England
 Philip F. Farna
 Mrs. Thomas H. Flesher, Jr.
 Mr. and Mrs. W.W. Frankfurt
 Mr. and Mrs. James C. Gibbens
 Wm. J. Hefner
 Clarence and Ann Hefly
 Elizabeth L. Hoover
 Mrs. Ralph G. Hummer

Bill Jackson Rig Co., Inc.
 Jackie L. Jones
 Mrs. John Kilpatrick, Sr.
 Mr. and Mrs. Max L. Knotts
 Viola J. Parr Koeck
 Anna E. Krause
 Catherine A. Laman
 Robert B. Lewis
 Mrs. Marshall L. McCune
 Mr. and Mrs. Tom McKinney
 Austin E. Mills
 Harriet Moyer
 Marilyn B. Myers
 Chet and Rosa Ogan
 Oklahoma Natural Gas Co.
 Mr. and Mrs. Charles Orr
 Pauline Peterson
 The Rainbow Fleet
 Philip and Harriet Ross
 Dorothy Siskman
 J.V. Smith
 Mr. and Mrs. Doyle Sandifer
 Mr. and Mrs. George N. Sturm
 Mr. and Mrs. Sherril Williams
 Mr. and Mrs. Bernard Wolf
 and several anonymous donors.



Additions to the existing Individual Funds were made during the year by the following

- Jack H. and Virginia W. Abernathy
Jasper D. Ackerman
An-Son Corporation
W. Bryan Ann
Bachelor's Club
Billups, Ann, & Mascho
W.K. Bonds
General Fred S. Borum
Mr. and Mrs. Horace K. Covert
Campfire Girls
Mrs. Logan W. Cary
Mary Miles Clanton
Mr. and Mrs. Douglas R. Cummings
Dr. and Mrs. John DeVore
Luther T. Dulaney Memorial
B.D. Eddie Foundation
Mr. C. Don Ellison
Estate of E.K. Gaylord
Mr. and Mrs. H. I. Josey
Junior Hospitality Club
Junior League of Oklahoma City
Mr. and Mrs. John Kirkpatrick, Jr.
Kirkpatrick Foundation
John and Eleanor Kirkpatrick
Joan Kirkpatrick
Dr. and Mrs. Perry Lambird
Liberty National Bank
Lyric Theatre
Mr. and Mrs. William F. McNutt
Hardin Masters
Eleanor J. Maurer
Mr. and Mrs. William B. Morris
Norman and Emilee Morse
Oklahoma Zoological Society
Clarence E. Page
Dorothy A. Paul
William T. Payne
Mr. and Mrs. F. M. Petree
Rial Club of Northwest Oklahoma City
Dr. and Mrs. Ira Pollock
Mr. and Mrs. Ray H. Potts
Mrs. Frank J. Quan
Redlands Council of Girl Scouts
Margaret K. Replogle
Mrs. John Roring
J. B. Saunders
George and Sharon Seminoff
Mr. and Mrs. William F. Shreed
Morris and Libby Singer Foundation
The Soroptimist Club of Oklahoma City
Dr. George M. Sutton
Mrs. Guy B. Treat
Mr. and Mrs. Morrison G. Tucker
Mrs. and Mrs. Lawrence V. Van Horn
Herman and Mary Wegener Foundation
Florence O. Wilson
Mrs. Alta Woods Voss
Wynne Foundation
and several anonymous donors

DESIGNATED FUNDS

The following nonprofit agencies and organizations have earnings designated for them by donors with Individual Funds. The amounts listed are as of January 31, 1979

Allied Arts	44,459.00
American Cancer Society	15,000.00
American Diabetes Association	1,000.00
Arts Council of Oklahoma City	5,635.00
Ballet Oklahoma	3,000.00
Baptist Medical Center	143,025.00
Boy Scouts of America, Last Frontier Council	49,500.00
Camp Fire Girls	27,575.09
Casady School Fund	3,375.00
*Celebrations! Educational Services, Inc. Council for 1989	1,250.00
Deaconess Hospital	5,300.38
Fellowship of Christian Athletes	6,100.00
Heritage Hall	4,500.00
Home of Redeeming Love	27,800.00
Institute of International Education	4,609.00
Junior Achievement	11,000.00
Junior League of Oklahoma City	4,591.19
Kerr Youth Park	13,536.58
Kirkpatrick Manor	75,000.00
Lyric Theater	2,500.00
Dean A. McGee Eye Institute	48,700.00
Mercy Medical Center	33,812.50
National Cowboy Hall of Fame	140,100.00
Neighbor for Neighbor	108,343.00
Oklahoma Art Center	16,754.00
Oklahoma Aviation and Space Hall of Fame	13,500.00
Oklahoma Baptist University	89,000.00
Oklahoma Center for Science and Arts, Inc.	28,883.61
Oklahoma Christian College	19,250.00
Oklahoma City Ballet Society	307,193.74
Oklahoma City Beautiful	6,779.18
Oklahoma City Jewish Community Council	6,857.50
Oklahoma City Opera Association	110,332.55
Oklahoma City Public Schools	17,054.53
Oklahoma City University	12,000.00
OCU-Logan W. Carey Memorial Fund	476,672.88
OCU Fine Arts Department	2,643.75
OCU School of Law - Dean's Fund	1,500.00
Oklahoma Heritage Association	1,140.00
Oklahoma Historical Society	8,300.00
Omniplex	6,462.50
Oklahoma Westerners	56,574.30
Oklahoma Zoological Society	7,144.66
Overholser Mansion	65,247.04
Pathways Child Development, Inc.	5,000.00
Presbyterian Hospital	22,555.00
Red Lands Council of Girl Scouts, Inc.	2,000.00
Saint Anthony Hospital	1,110.00
St. Joseph Orphanage	100,050.00
Salvation Army	20,302.00
Second Presbyterian Church Mission Project	17,030.00
Senior Citizens Village	2,000.00
South Community Hospital	2,000.00
Speck Homes, Inc.	1,500.00
Sunbeam Family Services, Inc.	79,675.00
U.S. Naval Academy	3,000.00
Westminster Day School	10,000.00
World Neighbors	12,925.00
Young Mens Christian Association	35,044.16
Young Womens Christian Association	41,831.21
	12,250.00



The Salvation Army

AREA-OF-INTEREST FUNDS

Some donors specify the area of interest which they prefer their funds to benefit. The Distribution Committee distributes the earnings of Individual Funds so designated to appropriate recipients in the designated field. The amounts are as of January 31, 1979.

Allergy Research	\$14,839.31
Arthritis Research	13,750.00
Handicapped Children	103,058.08
Heart Research	2,000.00
Hospitals and Health Care	21,100.00
Mentally Retarded Children	1,000.00
Parkinson's Disease Research	3,000.00
Scholarships	317,772.44

THE GENERAL ENDOWMENT FUND

Fifty-eight Individual Funds are nondesignated, meaning that the use of their earnings is left solely to the judgement of the Board of Trustees. Such nondesignated funds enable the Community Foundation to remain flexible and responsive to the immediate needs of the community, initiating projects where necessary, encouraging others that are best serving Oklahoma City.

The General Endowment Fund	\$2,136,586.73
-------------------------------	----------------

WHO CARES
ABOUT
CULTURE



The Community Foundation is aware that a thriving cultural life is a necessity for Oklahoma City at all levels: for the artists, for the individual citizens, for the growth of the business community, and for an atmosphere of wellbeing and goodwill to prevail. For this reason, the Foundation supports many cultural activities, and is ready to help when special needs arise.

In 1978, the Oklahoma Theater Center had need of emergency funds and the Community Foundation was able to help with a grant from the General Endowment of \$6500.

By request of the donors, a fund of \$3,656,603 was held in the Community Foundation for the Oklahoma Center for Science and Arts until such time as that new venture received its tax-exempt status. This status was conferred in 1978, and the funds were transferred to them, including \$53,074 in earnings.

Undesignated funds in the Arts were expended largely on the Oklahoma Theater Center this year, but grants were made as well to the Oklahoma Summer Arts Institute and the Oklahoma Youth Orchestra, two organizations doing excellent work providing opportunities for Oklahoma's young talent.

CULTURE

AGENCY	1978 GRANTS OF INCOME	9-YEAR CUMULATIVE TOTAL
ALLIED ARTS	3,500	36,500
ARTS COUNCIL OF OKLAHOMA CITY	550	1,650
BALLET OKLAHOMA	600	1,750
COUNCIL OF 1989	300	1,180
JUNIOR LEAGUE	300	1,800
LYRIC THEATER	2,500	11,000
NATIONAL COWBOY HALL OF FAME	6,000	32,700
OKLAHOMA ART CENTER	500	1,500
OKLAHOMA AVIATION & SPACE HALL OF FAME	2,500	3,500
OKLAHOMA CENTER FOR SCIENCE & ARTS	53,074*	223,814
OKLAHOMA CITY BEAUTIFUL	350	2,400
OKLAHOMA CITY OPERA ASSOCIATION	1,500	5,678
OKLAHOMA HERITAGE ASSOCIATION	200	200
OKLAHOMA HISTORICAL SOCIETY	450	1,350
OKLAHOMA SUMMER ARTS INSTITUTE	350	350
OKLAHOMA THEATER CENTER	6,500	9,500
OKLAHOMA WESTERNERS, INDIAN TERRITORY POSSE	400	2,250
OKLAHOMA YOUTH ORCHESTRA	200	200
OKLAHOMA ZOOLOGICAL SOCIETY	3,000	28,309

Grants from principal as specified by Donor:

ALLIED ARTS FOUNDATION	25,000
OKLAHOMA CENTER FOR SCIENCE & ARTS	3,656,603
OKLAHOMA ZOOLOGICAL SOCIETY	8,984

*Included in distribution of principal



National Cowboy Hall of Fame



Omniplex



Ballet Oklahoma



Oklahoma City Beautiful



Oklahoma Theater Center

WHO CARES
ABOUT
HEALTH



Grants to health-related agencies in Oklahoma City totalled \$71,920 in 1979, including a grant from principal to the Dean A. McGee Eye Institute as specified by the donor.

Deaconess Hospital received additional funds from nondesignated monies to buy a microwave oven. The Luther T. Dulaney Fund, designated for health-related fields, this year went to St. Anthony Hospital, respecting Mr. Dulaney's association with that institution during his lifetime.

The Dr. Wann Langston Memorial Library was dedicated at Baptist Medical Center, and the first earnings from the Wann Langston Memorial Fund in the Foundation went to support its needs.

Donors to the Community Foundation have indicated their concern about health delivery to Oklahoma Cityans by designating hospitals, health-related agencies, and areas of interest in medical research to receive the earnings from their funds. Most of these distributions were supplemented by earnings from the General Endowment. A grant from the General Endowment was made to Neighborhood Services for their Community Clinic, which provides medical and dental services to people who have trouble finding these services in the community.

HEALTH

AGENCY	1978 GRANTS OF INCOME	9-YEAR CUMULATIVE TOTAL
ALLERGY EDUCATION FUND, OU FOUNDATION	1,000	3,500
AMERICAN CANCER SOCIETY, OKLAHOMA CITY UNIT	750	3,000
AMERICAN DIABETES ASSOCIATION, WESTERN OKLAHOMA CHAPTER	100	100
ARTHRITIS RESEARCH, OU FOUNDATION	750	2,000
BAPTIST MEDICAL CENTER	5,000	9,500
DEACONESS HOSPITAL	1,700	2,775
HEART RESEARCH, OU FOUNDATION	200	400
LEUKEMIA SOCIETY OF AMERICA, OKLAHOMA CITY CHAPTER	100	100
DEAN A. MCGEE EYE INSTITUTE	5,195*	19,108
MERCY HOSPITAL	4,000	22,900
NEIGHBORHOOD SERVICES ORGANIZATION	500	2,000
ST. ANTHONY HOSPITAL	3,000	6,000
SOUTH COMMUNITY HOSPITAL	100	200

Grants from Principal as specified by donor:

DEAN A. MCGEE EYE INSTITUTE 50,025

*Included in distribution of principal



Dr. Wann Langston Memorial Library
Baptist Medical Center



Deaconess Hospital



Mercy Hospital



American Cancer Society

WHO CARES
ABOUT
EDUCATION



The Oklahoma City Community Foundation made grants at all levels of education in 1978, from preschool programs to graduate institutions. Included in these totals are scholarship monies from the E.K. Gaylord Scholarship Fund of \$7,000 each to Oklahoma City University and Oklahoma Christian College. This fund generated enough income in 1978 to allow us to add a medical school scholarship for the first time. The Distribution Committee knew this had been a special interest of Mr. Gaylord's, and felt that such a scholarship would be in the spirit of his philanthropic gifts during his lifetime. Included in the Oklahoma University Health Sciences Center grant is a stipend designated by the Pilot Club for a student in the School of Health.

The Oklahoma City Public Schools began receiving the earnings from their Foundation fund in 1978. The initiators of this fund hope that it will grow to be an important source of support for the nonbudgetary needs of the public schools of Oklahoma City.

EDUCATION

AGENCY	1978 GRANTS OF INCOME	9-YEAR CUMULATIVE TOTAL
CASADY SCHOOL	300	550
*CELEBRATIONS! EDUCATIONAL SERVICES	200	300
HERITAGE HALL	1,500	2,850
INSTITUTE OF INTERNATIONAL EDUCATION	750	2,850
JUNIOR ACHIEVEMENT OF OKLAHOMA CITY	200	2,400
OKLAHOMA BAPTIST UNIVERSITY	500	3,850
OKLAHOMA CHRISTIAN COLLEGE	25,000	88,800
OKLAHOMA CITY PUBLIC SCHOOLS	200	200
OKLAHOMA CITY UNIVERSITY	25,000	82,000
OKLAHOMA CITY UNIVERSITY SCHOOL OF LAW	100	250
OKLAHOMA FELLOWSHIP OF CHRISTIAN ATHLETES	500	1,500
PATHWAYS CHILD DEVELOPMENT	1,500	8,000
UNIVERSITY OF OKLAHOMA HEALTH SCIENCES CENTER	3,100	3,100
WESTMINSTER DAY SCHOOL	1,000	1,425



*Celebrations!



Gaylord Scholars, OCU, Fall of 1978



Westminster Day School



Oklahoma Christian College



Oklahoma City School Volunteer

WHO CARES
ABOUT
SOCIAL
SERVICES



Donors to the Oklahoma City Community Foundation share a wide variety of human concerns in their city. Of special interest are the three grants made from the F.M. Knight Trust in 1978 to agencies working with handicapped children. Invitations to submit proposals were sent to appropriate agencies in Oklahoma City, and the grants were then made from the submitted proposals. Receiving awards were the Educational Services at Children's Memorial Hospital for cultural enrichment activities of its resident students, Parent-Child Development Center for work with troubled children and their families, and the Oklahoma Foundation for the Disabled, for sports activities for children participating in their program.

SOCIAL SERVICES

AGENCY	1978 GRANTS OF INCOME	9-YEAR CUMULATIVE TOTAL
BOY SCOUTS-LAST FRONTIER COUNCIL	3,500	18,250
DAILY LIVING CENTER	200	200
CHILDRENS MEMORIAL HOSPITAL EDUCATIONAL SERVICES	2,000	4,500
NEIGHBOR FOR NEIGHBOR	1,500	9,000
OKLAHOMA CITY COUNCIL CAMP FIRE GIRLS	1,500	5,700
OKLAHOMA FOUNDATION FOR THE DISABLED	2,000	5,250
PARENT-CHILD DEVELOPMENT CENTER	2,000	2,000
REDLANDS COUNCIL GIRL SCOUTS	100	100
SALVATION ARMY	1,000	6,850
SECOND PRESBYTERIAN CHURCH MISSION PROJECT	100	100
SENIOR CITIZENS VILLAGE	200	1,400
SPECK HOMES	1,500	4,800
WORLD NEIGHBORS	2,000	9,500
YMCA	2,500	12,550
YWCA	700	4,850

Grants from Principal as specified by Donor:

JEWISH COMMUNITY COUNCIL OF OKLAHOMA CITY	\$25,000
YMCA	1,000



Speck Homes



Neighbor for Neighbor



YMCA



YWCA



Camp Fire Girls at Camp Cimarron

GIFTS TO THE FOUNDATION

The Oklahoma City Community Foundation is a public charity, offering the donor maximum tax advantages.

Because we are a Foundation for the entire community, gifts of all sizes are welcomed. Smaller gifts are often donated IN MEMORY of individuals or IN HONOR of someone. Such gifts are added to the General Fund unless specified. Appropriate notification is sent to the family of the honored person.

TO ESTABLISH A NAMED FUND IN THE FOUNDATION, a minimum gift of \$1,000 is required. Upon such a donation, the donor may choose one of several options for the use of the fund.

Undesignated Funds, whose uses are left entirely to the judgment of the current trustees, are our most useful assets for meeting the immediate needs of the Oklahoma City area. Many worthwhile requests for funding come to the Community Foundation each year, requests that intend to solve the problems or enhance the life of our community. Undesignated gifts provide the most flexible funds to be used to meet these new and pressing needs.

Designated Funds ensure that the special charitable interest of the donor will continue to be responded to by the Trustees so long as such use appears appropriate. These funds, then, are the result of gifts or bequests for a specific field of interest or designated institution.

WAYS OF GIVING TO THE COMMUNITY FOUNDATION

OUTRIGHT BEQUEST

Many donors have provided gifts to the Foundation by will. The following form is suggested:

"I give and bequeath to The Oklahoma City Community Foundation, Inc., (describe gift) for its uses and purposes as they are defined in the Oklahoma City Community Foundation's Articles of Incorporation as they exist on the date hereof, or as if may hereafter be from time to time amended."

TRUSTS

The Foundation has received gifts which pay a lifetime of sums to the donor's family or friends or to the donor himself. When the life tenant dies, the funds remaining are then distributed to the Foundation for use throughout the community.

Charitable remainder trusts, annuity trusts, and unitrusts are special types of gifts requiring the execution of a special trust agreement with other than the Community Foundation. The drafting of such an agreement with its rather complex tax problems should be referred to the donor's own attorney. The Foundation's staff will assist in any way possible.

GIFTS BY LIVING DONORS

Individuals, corporations and other groups making gifts to the Foundation may suggest disbursements of income or principal, and, if in keeping with the charitable purposes of the Foundation, the request will be reviewed and authorized by the Board of Trustees.

Gifts of this type to the Foundation should be addressed to The Oklahoma City Community Foundation, Inc., with instructions as to which of the six trustee banks should handle the funds. A gift establishing an Individual Fund requires only a simple covering letter.

LIFE INSURANCE

Gifts of life insurance policies may be made by naming the Oklahoma City Community Foundation as beneficiary. If irrevocable, the premiums thereafter paid by the donor are deductible for income tax purposes. The proceeds after the death of the insured are not taxable as part of the donor's estate.

TRANSFER OF PRIVATE FOUNDATION

Since passage of the Tax Reform Act of 1969, the Trustees of many private foundations have given consideration to the advantages of transferring assets to community foundations.

Community foundations offer donors the maximum tax advantages available for charitable donations, which generally exceed the income credits to private foundations.

1. No excise tax: Unlike private foundations, the Oklahoma City Community Foundation is not required to pay the 2 percent excise tax on its net investment income.
2. Community foundations which qualify as being publicly supported do not have to satisfy a mandatory payout requirement.
3. Simplified reporting: Private foundations must annually file extensive financial reports and tax returns with the Internal Revenue Service. A community foundation relieves the private foundation of this burden.

The staff and leadership of the Oklahoma City Community Foundation is available to advise you regarding participation in the Foundation's work. Call the Foundation office at 235-5621 or write Oklahoma City Community Foundation, 1300 North Broadway, Oklahoma City, Oklahoma 73103.

INFORMATION FOR GRANT SEEKERS

The Oklahoma City Community Foundation provides financial assistance to agencies and organizations working for the betterment of life in the Greater Oklahoma City area. If your organization is tax-exempt, operating for such a betterment and is in need of such assistance, it may be eligible for a grant.

Before contacting us, you should know some important facts regarding our distribution policy. First, a donor to the Community Foundation may request that a particular agency receive the benefits from the donation, and if the Distribution Committee believes that the requested beneficiary is serving the needs of Oklahoma City, that request will be honored.

A substantial portion of the earnings from our trust funds is so designated, leaving a smaller portion available for distribution to other qualified grant seekers.

We have had no difficulty finding worthwhile organizations in this community to support, far more seek our help than we are able to aid. We, as a trustee of public funds, must use our best judgement in evaluating community needs, priorities, and the ability of the group to carry out the proposal. You, then, must remember that you are competing for funding with other worthwhile agencies whose work also serves the interest of Oklahoma City.

POLICY GUIDELINES:

The Foundation generally limits its grants to organizations in the Oklahoma City area, except as may be specially requested by particular funds. From the General Fund, the Foundation prefers grants of the following types:

1. Seed money for start-up costs of new, innovative programs.
2. Grants which generate additional funding.
3. One-time grants for programs which do not require refunding.
4. Grants for programs which provide direct human services.
5. Grants for capital and equipment needs.

Among the purposes for which the Distribution Committee does not ordinarily recommend grants from Discretionary Funds are:

1. Annual campaigns, local or national.
2. Endowments.
3. Sectarian religious purposes.
4. Loans or assistance to individuals.
5. Scholarships, fellowships, and travel grants to individuals.
6. Research grants of a highly technical or specialized nature.
7. Operating or maintenance grants.

APPLYING FOR A GRANT:

If you believe your organization is eligible for assistance from the Oklahoma City Community Foundation, the application procedure is relatively simple.

If you have any questions regarding your group's eligibility or the appropriateness of the request, call the Foundation staff at 235-5621 and discuss what you have in mind. If our Foundation is not the place to seek funds for your project, we may be able to help you find other sources of support.

All proposals should be written, accompanied by evidence of your tax-exempt status. Where applicable, the initial grant request should include:

1. Rationale: A clear statement of the problem, including demonstration of need.
2. Objectives: A precise statement of how you plan to meet the problem.
3. Methodology: a description of how the activity is to be carried out.
4. Target population: Who will be served and how many will be served.
5. Evaluation: Your procedure for evaluating or measuring the success or failure of your project.
6. Finances: An annual as well as a project budget. Evidence as well of how the project will be funded beyond the term of the proposed grant. Will this grant generate additional funding?
7. Competence: Evidence of qualified personnel to carry out the proposed activity.

Applications should be received in the Foundation office no later than the 15th of November. Applicants will be notified as soon as feasible after the final decision of the Distribution Committee.

THE FOUNDATION CENTER LIBRARY

The Foundation Library is housed in the Community Foundation offices, containing information on foundations in Oklahoma and across the United States. Grant seekers may use the library free of charge for their research into funding sources. This is a service of the Community Foundation to the agencies and organizations of Oklahoma City. Call the Foundation Office for an appointment.

Billups, Arnn & Mascho
Certified Public Accountants

2400 LIBERTY TOWER BUILDING
Oklahoma City, Oklahoma 73102

The Board of Trustees
Oklahoma City Community Foundation, Inc.

We have examined the accompanying statement of assets, liabilities and fund balance resulting from cash transactions of Oklahoma City Community Foundation, Inc. at January 31, 1979, and 1978, and the related statement of changes in fund balance for the years then ended. Our examination was made in accordance with generally accepted auditing standards and, accordingly, included such tests of the accounting records and such other auditing procedures as we considered necessary in the circumstances.

As described in Note 1, the Foundation's policy is to prepare its financial statements on the basis of cash receipts and disbursements; consequently, certain revenue and the related assets are recognized when received rather than when earned and certain expenses are recognized when paid rather than when the obligation is incurred. Accordingly, the accompanying financial statements are not intended to present financial position and results of operations in conformity with generally accepted accounting principals.

In our opinion, the financial statements referred to above present fairly the assets, liabilities and fund balances arising from cash transactions of Oklahoma City Community Foundation, Inc. at January 31, 1979, and 1978, and its changes in fund balances for the years then ended, and on the cash receipts and disbursements basis of accounting as described in Note 1, which basis has been applied in a consistent manner.

Oklahoma City, Oklahoma
March 26, 1979

OKLAHOMA CITY COMMUNITY FOUNDATION, INC.
 STATEMENT OF ASSETS, LIABILITIES AND FUND BALANCE ON CASH BASIS
 JANUARY 31, 1979 and 1978

ASSETS	January 31,	
	1979	1978
Cash	\$ 2,063	1,294
Account receivable - Oklahoma Center for Science and Arts, Inc.	9,500	-
Trust accounts - Note 3		
Citizens National Bank and Trust Company	14,006	13,500
City National Bank and Trust Company	23,668	22,020
Fidelity Bank N.A.	423,352	167,963
First National Bank and Trust Company	926,315	892,368
Liberty National Bank and Trust Company	3,283,337	1,952,492
Liberty National Bank and Trust Company - Science and Industry Trust - Note 6	-	372,046
Union Bank and Trust Company	79,774	71,402
Union Bank and Trust Company - Science and Industry Trust - Note 6	-	3,465,918
Bequest receivable - Note 4	188,272	198,109
Other assets -		
Real estate	17,290	-
Mineral interest	360	-
Producing royalty interests - Net of depletion	25,040	-
Other	-	423
Total	4,992,977	7,157,535
LIABILITIES AND FUND BALANCE		
Funds held in trust for others	\$ 103,058	103,058
Fund balance	4,889,919	7,054,477
Total	\$ 4,992,977	7,157,535

The accompanying notes are an integral
part of these financial statements.

See accountants' letter.

OKLAHOMA CITY COMMUNITY FOUNDATION, INC.
STATEMENT OF CHANGES IN FUND BALANCE
For the Years Ended January 31, 1979 and 1978

	Year Ended January 31,	
	1979	1978
FUND BALANCE - Beginning of year	57,054,477	7,054,612
ADDITIONS:		
Donations received	1,748,607	984,910
Interest	155,822	140,792
Dividends	63,329	41,469
Oil and gas sales	281,228	438,565
Lease bonus	6,255	2,111
Lease rentals	40	
Rental income	1,505	-
Gain on sale of investments	35,179	-
	2,291,965	1,607,847
DEDUCTIONS:		
General and administrative expenditures	53,002	45,878
Grants paid		
From income	127,550	173,530
From principal - Note 6	4,022,307	959,194
Loss on sale of investments		42,263
Amortization of producing overriding royalty interest	253,664	387,117
	54,456,523	1,607,982
FUND BALANCE - End of year	54,899,919	7,054,477

The accompanying notes are an integral part of these financial statements.

See accountants' letter.

OKLAHOMA CITY COMMUNITY FOUNDATION, INC.
NOTES TO FINANCIAL STATEMENTS
JANUARY 31, 1979

NOTE 1—SUMMARY OF SIGNIFICANT ACCOUNTING POLICIES

BASIS OF FINANCIAL STATEMENTS

The accompanying financial statements are prepared principally on a cash receipts and disbursements basis, except for bequests receivable which are recorded at present value at the date of bequest.

DONATIONS

Certain donations made to the Foundation have been designated for a particular purpose by the donors. It is the expressed intention of the Board of Trustees to honor the designations of donors; however, the Board of Trustees reserves the power to exercise final control over all funds.

CARRYING BASIS OF ASSETS

Purchased assets are stated at cost and donated assets are stated at estimated fair market value at date of gift.

OTHER

Interest purchased to the acquisition date of an asset is offset against interest income at the purchase date instead of the date the first interest income is received.

NOTE 2—ORGANIZATION

The Oklahoma City Community Foundation, Inc. was incorporated December 30, 1968, under the laws of the State of Oklahoma, as a nonprofit organization without capital stock, for charitable and educational purposes pertaining to the community of greater Oklahoma City, Oklahoma.

NOTE 3—TRUST ACCOUNTS

The Board of Trustees has entered into an agreement with six Oklahoma City banks to act as fiscal trustees of funds and property of the Foundation.

The following summarizes the assets held in trust by the fiscal trustees at January 31, 1979:

TRUST ACCOUNTS

	Citizens National Bank and Trust Company	City National Bank and Trust Company	Fidelity Bank N.A.	First National Bank and Trust	Liberty National Bank and Trust Company	Union Bank and Trust Company	Total January 31	
							1979	1978
Cash	\$ 100	1295	2,118	3,980	5,456	605	13,564	12,632
Savings accounts	1,406	—	977	82,000	144,050	4,880	233,313	43,832
Floating rate ready asset	—	1,000	—	—	—	—	1,000	—
Certificates of deposit and repurchase agreements	—	10,000	—	—	100,000	—	110,000	900,000
Cash equivalent Fund "A" units of The First National Bank and Trust Company of Oklahoma City	—	—	—	20,000	—	—	20,000	—
Corporate securities —								
Stocks	12,500	11,373	227,095	602,530	928,750	42,528	1,824,782	1,596,106
Bonds	—	—	11,825	—	1,444,784	15,296	1,471,905	698,329
U.S. Government securities	—	—	109,746	—	327,261	16,466	453,472	299,086
Common Trust Equity Fund units of The First National Bank and Trust Company of Oklahoma City	—	—	—	79,677	—	—	79,677	82,818
Common Trust Fixed Income Fund units of The First National Bank and Trust Company of Oklahoma City	—	—	—	93,407	—	—	93,407	80,405
Note receivable	—	—	—	—	5,987	—	5,987	5,987
Real estate undeveloped	—	—	21,591	44,721	104,791	—	221,103	221,103
Producing overriding royalty interests—net of cost depletion	—	—	—	—	29,552	—	29,552	2,890,275
Nonproducing leases	—	—	—	—	192,690	—	192,690	137,156
	\$ 14,006	23,668	423,352	926,315	3,283,337	79,774	4,750,452	6,957,709

Aggregate market value of corporate stocks and bonds at January 31, 1979 was \$2,114,417 and \$1,834,308 respectively.

NOTE 4—BEQUEST RECEIVABLE

During the year ended January 31, 1975, the Foundation received a bequest of \$26,100 annually for a period of 15 years. The Foundation has unconditional rights to receive the bequest, which was recorded at the \$210,384 present value at the date of the bequest. At January 31, 1979, the amount of \$188,272 includes \$10,657 of interest imputed on the bequest.

NOTE 5—CONTINGENCY LIABILITY

The Federal Energy Administration has asserted that the Oklahoma City Community Foundation, Inc. has been overpaid by \$43,000 on their oil and gas sales. The Foundation is not in agreement with their decision and is appealing that decision.

NOTE 6—GRANTS PAID

On December 1, 1978, a distribution of \$3,656,603 was made to the Oklahoma Center for Science and Arts, Inc. from the funds accumulated for its benefit in the Science and Industry Trusts at the Liberty National Bank and Trust Company and the Union Bank and Trust Company.

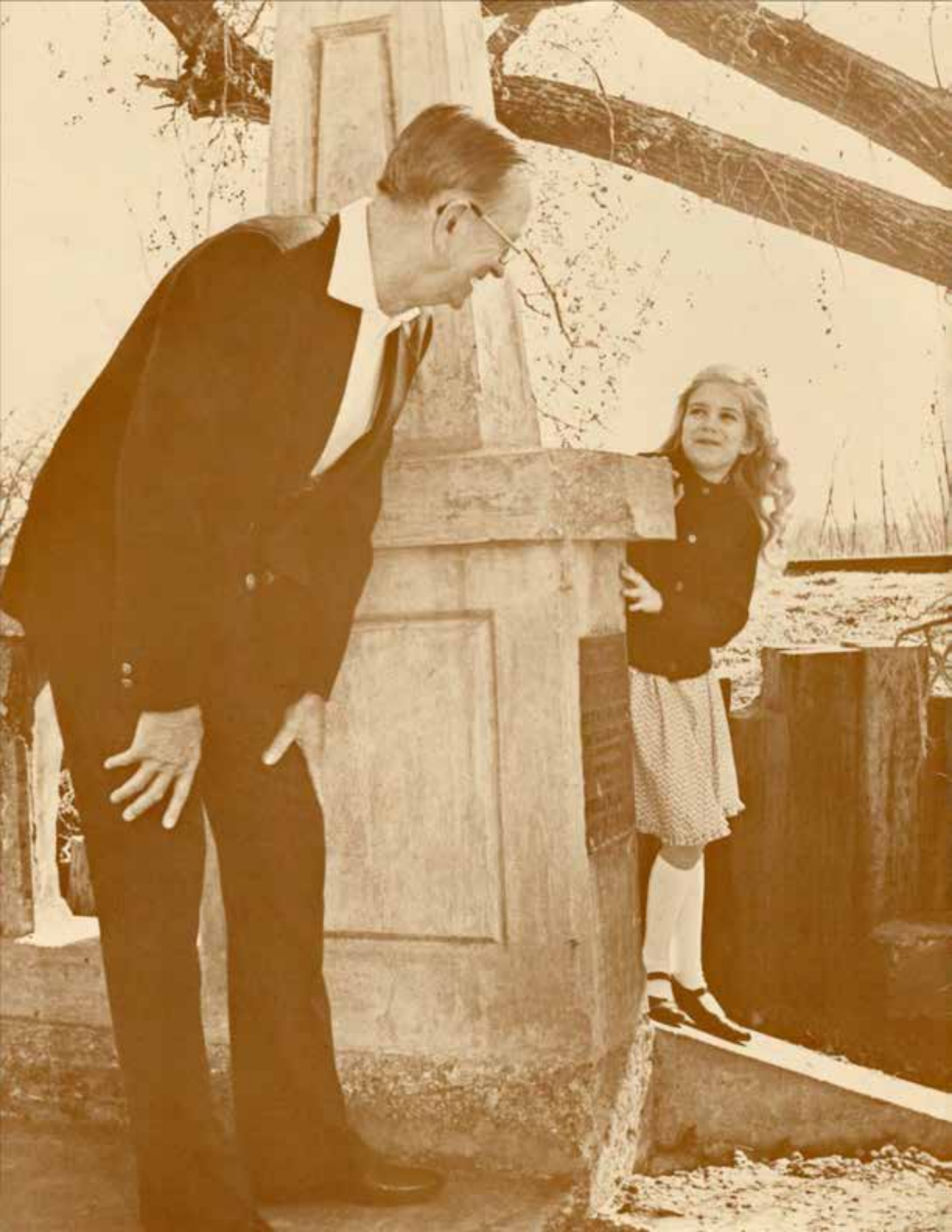



1979 marks the tenth anniversary of the Oklahoma City Community Foundation.

In the next decade, the Board of Directors, Fiscal Trustees, and staff pledge themselves to conscientious stewardship in the care and distribution of Foundation funds, seeking always to encourage the best work being done for our community.

As we begin our tenth year, we invite you to join us in this work by joining the ranks of those who care about Oklahoma City through the Oklahoma City Community Foundation.



OKLAHOMA CITY COMMUNITY FOUNDATION, INC.

1300 NORTH BRADSHAW • OKLAHOMA CITY, OKLAHOMA 73103 • (405) 235-5621